

# The Organogram of the College

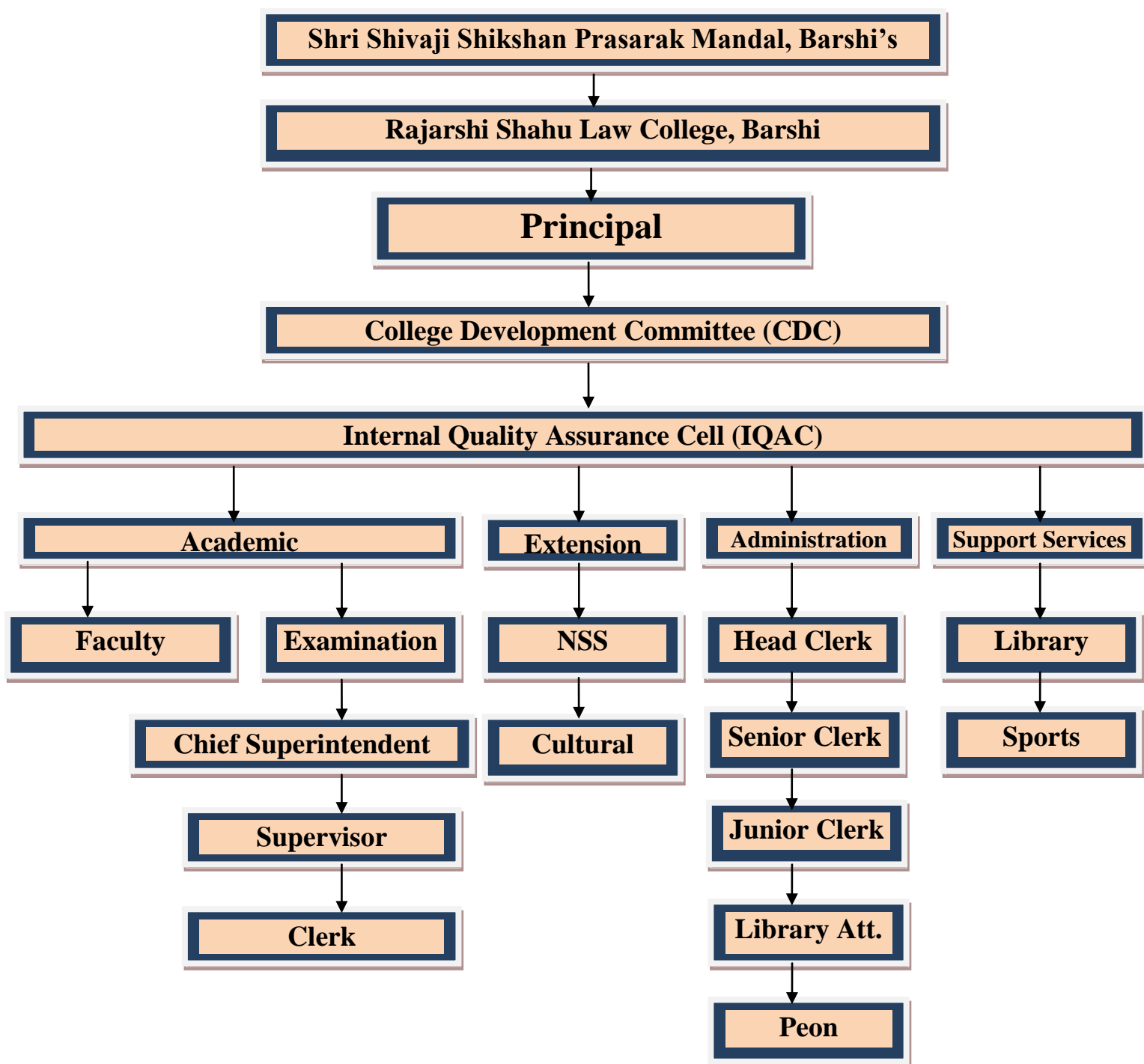

# RAJARSHI SHAHU LAW COLLEGE, BARSHI.

## COLLEGE DEVELOPMENT COMMITTEES.

Sr. No.	Name of Member	Category	Designation
1.	Shri. Dr. B.Y Yadav	Institute Chairman	Member
2	Shri. Dr. P.G. Burgute	Secretary Nominee	Member
3	Shri. N. N. Jagdale	Industry	Member
4	Shri. S K More	Education	Member
5	Shri. Dr. G M Patil	Research	Member
6	Shri. S S Pawar	Social Work	Member
7	Shri. A.B. Gavali	Principal Nominated Head	Member
8	Shri. Dr. R.Y. Sonkamble	IQAC - Coordinator	Member
9	Smt. M.P. Shikare	Teacher Representative (Women)	Member
10	Shri. P.U. Khot	Teacher Representative	Member
11	Shri. S.R. Jawale	Non-Teaching Representative	Member
12	Ku. Jaybhay Ashwini	Student Council	Member
13	Shri. Dr. S.D. Gadhave	Secretary	Member

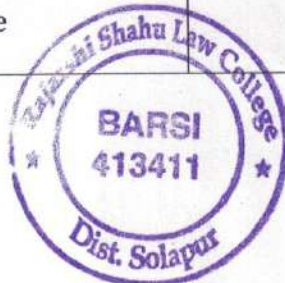

*[Signature]*  
I/C Principal  
Rajarshi Shahu Law College  
Barshi-413411, Dist. Solapur

## Internal Quality Assurance Cell Composition

Sr. No	Name	Category	Designation
1	Dr Gadhave S D	Principal	Chairman
2	Shikare M.P	Teacher Representative	Member
3	Mittha M. S	Teacher Representative	Member
4	Khot P.U	Teacher Representative	Member
5	Gavali A.B	Teacher Representative	Member
6	Dr. S. K More	Management	Member
8	Vedpathak R.H	Administrative Officer	Member
9	Sahab V J	One nominee from Local Society	Member
10	Sakshi Savale	One nominee from Students	Member
11	Nandan Jagdale	Nominee from Employer	Member
12	Vinay Sanghvi	Nominee from Industrialists	Member
13	Shantling Kale	Nominee from Stakeholders	Member
14	Dr Sonkamble R.Y	IQAC Coordinator	Coordinator

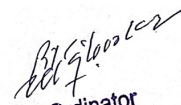
  
 Co-Ordinator  
 IQAC  
 Rajarshi Shahu Law College, Barshi

  
 IIC Principal  
 Rajarshi Shahu Law College  
 Barshi-41 11, Dist. Solapur

<b>Composition of Anti -Ragging Committee</b>		
1.	Head of Institution:	Dr. S.D. Gadave
2.	Representatives of civil and police Administration:	In charge PSI
3.	Representative of Local Media:	Mr. Sachin Vayakule
4.	Representative of NGO:	Mr. Saheb V.J
5.	Representatives of faculty Members:	Dr. Sonkamble R. Y. Asst. Prof. Shikare M.P Asst Prof. Mittha M.S. Mr. Gawali A.B.
6.	Representative of parents:	Mahesh Kumar Kshirsagar Ashruba Baban Shelvane
7.	Representatives of students	Ganesh Chavan Pradeep Ashruba Shelvane
8.	Representative of non-teaching staff	Mr Vedpathak R H



*[Signature]*  
 I/C Principal  
 Rajarshi Shahu Law College  
 Barshi-413411, Dist. Solapur

Sr.No.	Name of the Committee	Names of Members
I.	NIRF Cell	Dr. Sonkamble R.Y. (Chairman)
		Smt. Shikare M.P.
		Smt. Mittha M.S.
II.	Women Cell (Internal Compliant Committee)	Smt. Shikare M.P. (Chairman)
		Smt. Mittha M.S.
		Smt. Jagnade V.N.
		Dr. Gavali Vijayshree
		Mr. Jawale S.R.
		Ku. Bhagwat Saraswati.
		Ku. Salave Sakshi.
III.	Grievance Redressal Cell (Teaching, Non-teaching & Students)	Dr. Sonkamble R.Y. (Chairman)
		Dr. Gadhawe S.D.
		Mr. Gavali A.B.
		Shri. Javale S.R.
IV.	Legal Aid Committee	Mr. Khot P.U. (Chairman)
		Mr. Shaikh V.G.
		Dr. Sonkamble R.Y.
		Smt. Shikare M.P.
		Smt. Mittha M.S.
V.	Internal Exam Committee	Smt. Shikare M.P. (Chairman)
		Smt. Mittha M.S.
		Dr. Sonkamble R.Y.
		Mr. Gavali A.B.
VI.	Avishkar Committee	Dr. Sonkamble R.Y. (Chairman)
		Smt. Mittha M.S.
		Smt. Shikare M.P.
		Mr. Khot P.U.
		Mr. Kale S.S.
VII.	Special Cell	Dr. Gadhawe S.D. (Chairman)
		Mr. Gavali A.B.
		Dr. Sonkamble R.Y.
		Smt. Shikare M.P.
		Mr. Jawale S.R.
VIII.	Moot-Court	Mr. Kale R.G.
		Dr. Sonkamble R.Y. (Chairman)
		Smt. Mittha M.S.
		Smt. Shikare M.P.
		Mr. Khot P.U.
IX.	Standing Committee	Mr. Kale S.S.
		Dr. Sonkamble R.Y. (Chairman)
		Dr. Gadhawe S.D.
		Mr. Gavali A.B.
		Smt. Shikare M.P.
X.	Planning Committee	Smt. Mittha M.S.
		Dr. Gadhawe S.D. (Chairman)
		Mr. Gavali A.B.
XI.	Library Committee	Dr. Sonkamble R.Y.
		Dr. Gadhawe S.D. (Chairman)
		Mr. Gavali A.B. (Secretary)
		Dr. Sonkamble R.Y.
		Smt. Shikare M.P.
		Smt. Mittha M.S.



I/C Principal  
Barseshi Sanahu Law College  
Barseshi-413411, Dist. Solapur

		Shri. Javale S.R.
XII.	Discipline Committee	Dr. Gadhave S.D. (Chairman)
		Dr. Sonkamble R.Y.
		Mr. Khot P.U.
		Mr. Gavali A.B.
		Smt. Shikare M.P.
XIII.	Purchase Committee	Dr. Gadhave S.D. (Chairman)
		Mr. Gavali A.B.
		Dr. Sonkamble R.Y.
		Mr. Jawale S.R.
XIV.	Academic Planning Committee	Smt. Shikare M.P. (Chairman)
		Smt. Mittha M.S.
		Dr. Sonkamble R.Y.
XV.	Time Table Committee	Smt. Shikare M.P. (Chairman)
		Smt. Mittha M.S.
		Mr. Khot P.U.
		Smt. Jagnade V.N.
XVI.	Competitive Exam. Guidance Cell	Dr. Sonkamble R.Y. (Chairman)
		Smt. Mittha M.S.
		Smt. Shikare M.P.
		Mr. Gavali A.B.
		Mr. Khot P.U.
XVII.	Placement Cell	Mr. Kale S.S.
		Smt. Shikare M.P. (Chairman)
		Smt. Mittha M.S.
XVIII.	Students Welfare Committee & Students Aid Fund	Dr. Sonkamble R.Y.
		Dr. Gadhave S.D. (Chairman)
		Mr. Gavali A.B.
XIX.	N.S.S. Committee	Smt. Shikare M.P. (Chairman)
		Dr. Gadhave S.D.
		Mr. Gavali A.B.
		Dr. Sonkamble R.Y.
		Smt. Mittha M.S.
		Mr. Khot P.U.
XX.	Alumni Association & Parent Association	Dr. Gadhave S.D. (Chairman)
		Mr. Kale S.S. (Co-ordinator)
		Dr. Sonkamble R.Y.
		Mr. Gavali A.B.
		Smt. Shikare M.P.
		Smt. Mittha M.S.
XXI.	Gymkhana Committee	Dr. Gadhave S.D. (Chairman)
		Dr. Sonkamble R.Y.
		Mr. Gavali A.B.
		Shri. Javale S.R.
XXIII.	Magazine (Karmayogi) Committee	Dr. Gadhave S.D. (Chairman)
		Mr. Gavali A.B.
		Dr. Sonkamble R.Y.
		Smt. Shikare M.P.
		Smt. Mittha M.S.
		Mr. Khot P.U.
		Mr. Kale S.S.
XXIII.	Sports & Cultural Committee	Dr. Gadhave S.D. (Chairman)
		Dr. Sonkamble R.Y.



		Mr. Gavali A.B.
		Smt. Shikare M.P.
		Smt. Mittha M.S.
		Mr. Khot P.U.
XXIV	Skill Development Course Committee	Mr. Gavali A.B. (Chairman)
		Dr. Gadhave S.D.
		Dr. Sonkamble R.Y.
		Smt. Shikare M.P.
		Shri. Javale S.R.
XXV	Counseling Cell	Smt. Shikare M.P. (Chairman)
		Dr. Gadhave S.D.
		Dr. Sonkamble R.Y.
		Mr. Gavali A.B.
XXVI	Students Council Elections	Dr. Gadhave S.D. (Chairman)
		Dr. Sonkamble R.Y.
		Mr. Gavali A.B.
		Smt. Shikare M.P.
		Smt. Mittha M.S.
XXVII	Mentor-Mentee Committee	Smt. Shikare M.P. (Chairman)
		Smt. Mittha M.S.
		Dr. Sonkamble R.Y.



*[Signature]*  
 I/C Principal  
 Rajarshi Shahu Law College  
 Barshi-413411, Dist. Solapur