

# STHAPATI STUDIO

Architecture – Interior – Landscape

Alipur Road, Near Jijamata Vidyalaya, Chatrapati Colony, Shop No. 02, Barshi – 413 401.



## PERFORMA INVOICE

Date: 10/08/2022

This performa invoice is for providing all the drawings as mentioned below:

1. MEASURE DRAWING.
2. ELECTRICAL LAYOUT.
3. SWR (SOIL-WASTE-RAINWATER) LAYOUT.
4. PLUMBING LAYOUT.

Sr. No.	Building Name	Total Charges
1.	Rajarshi Shahu Law College, Barshi.	Rs. 10,000/-

- **Address:** Shri. Shivaji Shikshan Prasarak Mandal Campus, Barshi.
- **Taluka:** Barshi. **Pin:** 413-401. **District:** Solapur

Client  
Chairman  
S.S.S.P.M., Barshi.

Architect  
Mr. Sagar Narayan Sutar  
Barshi.

*Sagar N. Sutar*  
10/8/22



( STAMP )

With regards,  
Ar. Sagar Narayan Sutar

STHAPATI STUDIO,  
Interiors - Architecture - Landscape

Contact: +91-9623407391  
E-mail: sthapatistudio9717@gmail.com

# RAJARSHI SHAHU LAW COLLEGE (FIRST FLOOR PLAN)

**STHAPATI  
STUDIO**

Architect: Sagar Narayan Sutar

Contact: +91-9623407391  
Mail Id: sthapatistudio9717@gmail.com

- **BUILT-UP AREA = 4,962.18 sq.ft.**
- **TOTAL BUILT-UP AREA = 13,447.73 sq.ft.**

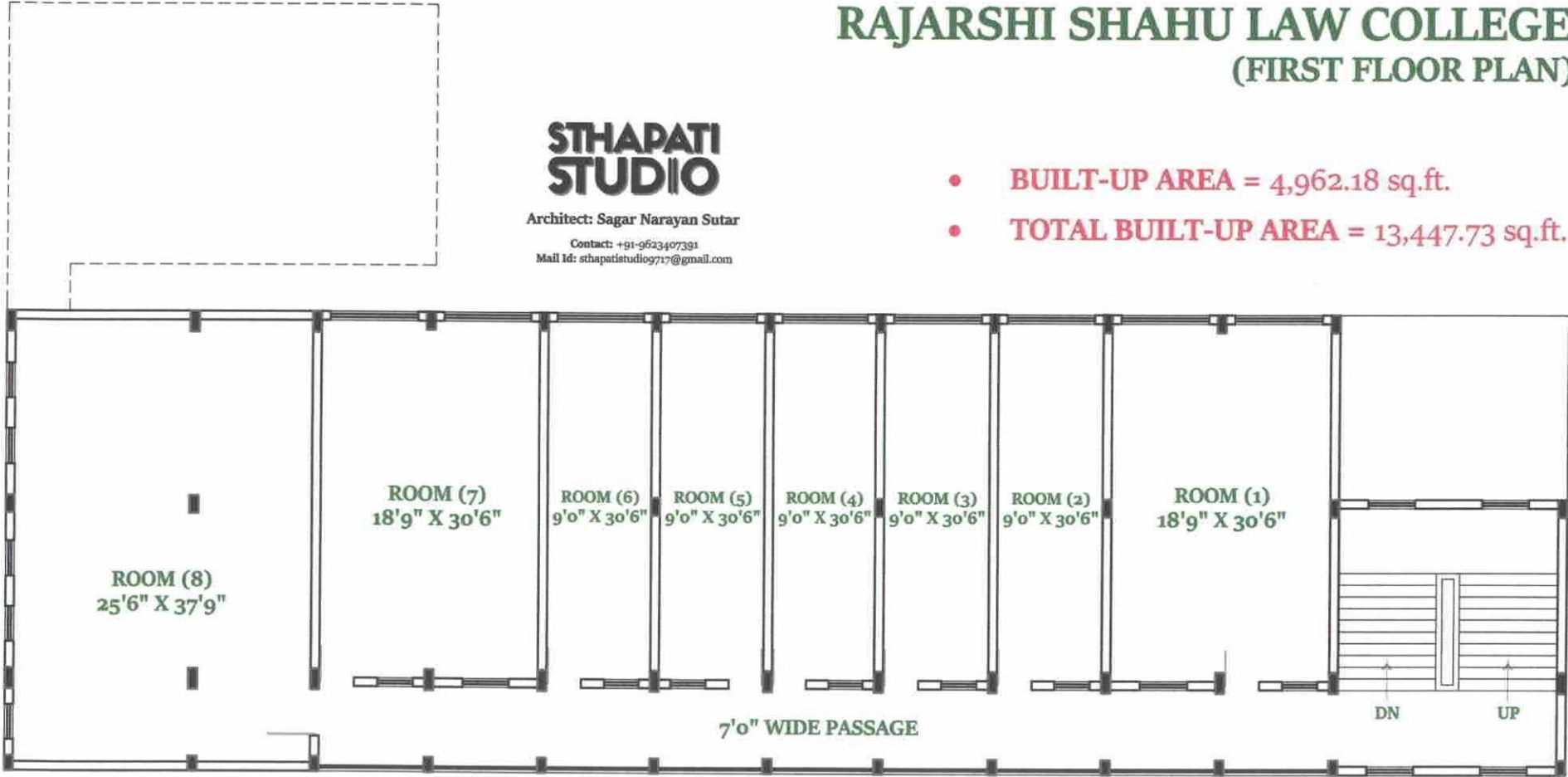

# RAJARSHI SHAHU LAW COLLEGE (SECOND FLOOR PLAN)

**STHAPATI  
STUDIO**

Architect: Sagar Narayan Sutar

Contact: +91-9623407391  
Mail id: sthapatistudio9717@gmail.com

- **BUILT-UP AREA = 5,801.87 sq.ft.**
- **TOTAL BUILT-UP AREA = 13,447.73 sq.ft.**

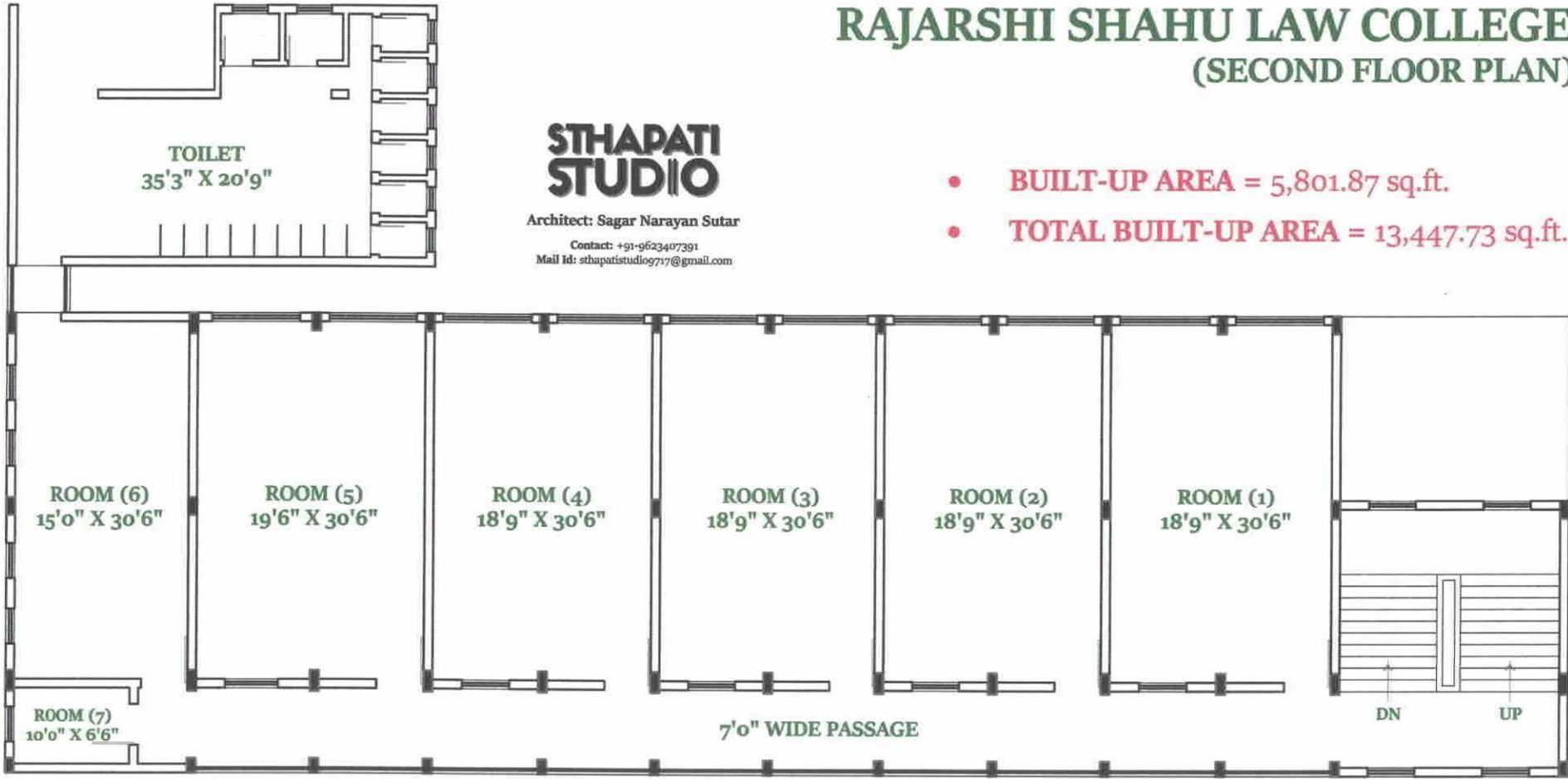

# RAJARSHI SHAHU LAW COLLEGE (THIRD FLOOR PLAN)

**STHAPATI  
STUDIO**

Architect: Sagar Narayan Sutar

Contact: +91-9623407391  
Mail Id: sthapatistudio9717@gmail.com

- BUILT-UP AREA = 2,683.68 sq.ft.
- TOTAL BUILT-UP AREA = 13,447.73 sq.ft.

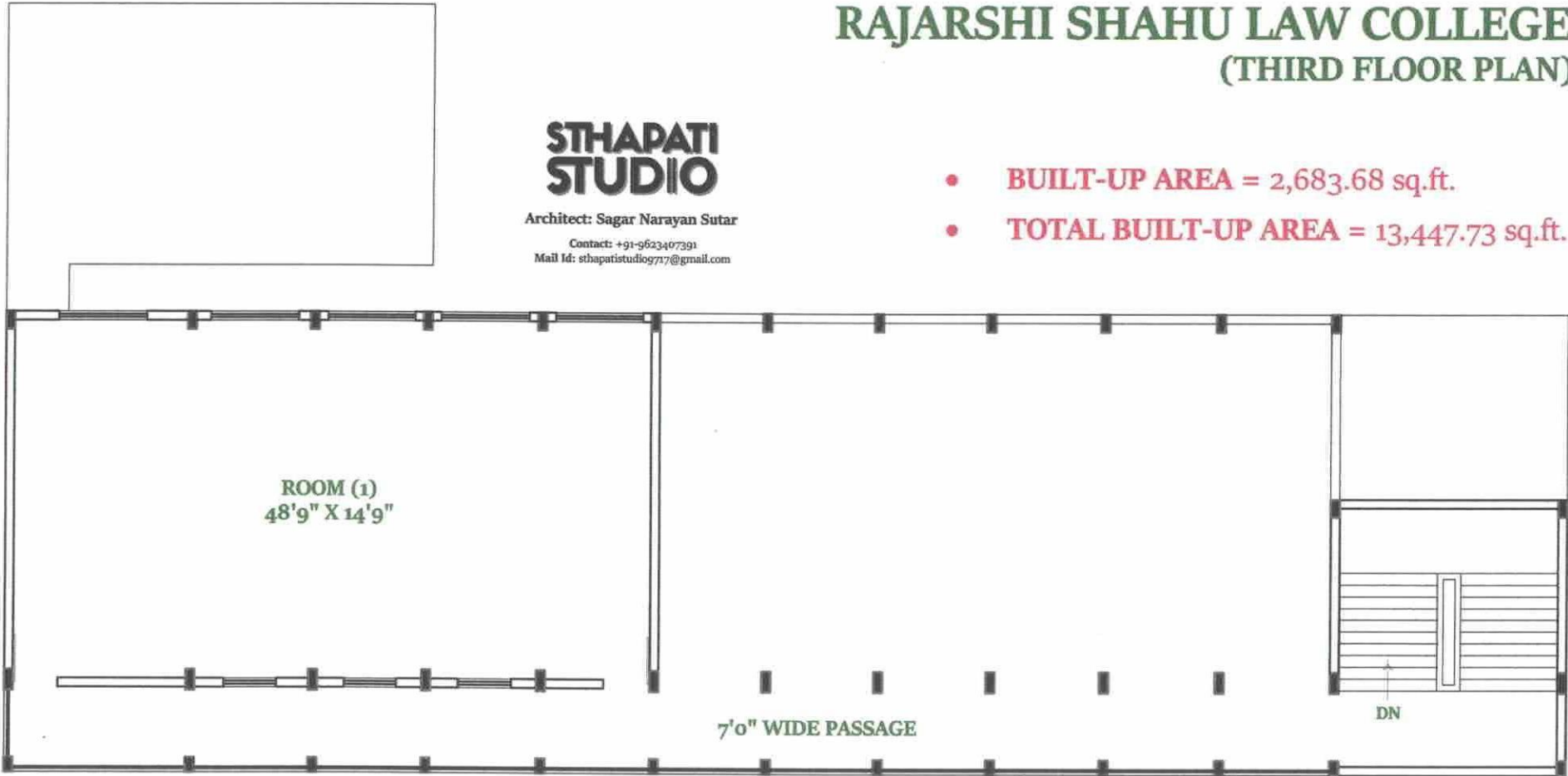

# RAJARSHI SHAHU LAW COLLEGE (FIRST FLOOR PLAN)

**STHAPATI  
STUDIO**

Architect: Sagar Narayan Sutar

Contact: +91-9623407391  
Mail Id: sthapatistudio9717@gmail.com

- BUILT-UP AREA = 4,962.18 sq.ft.
- TOTAL BUILT-UP AREA = 13,447.73 sq.ft.

**INDEX**

- BELL BUTTON
- BELL RINGER
- TELEPHONE
- POWER POINT 15 AMP.
- SWITCH BOARD
- SWITCH BOARD LOW LEVEL
- CEILING POINT
- WALL POINT
- FOOT LAMP
- WALL FAN
- CEILING FAN
- T.V. POINT
- DISTRIBUTION BOARD A.C.
- EXHAUST FAN
- INVERTER
- METER
- CAMERA
- GEYSER

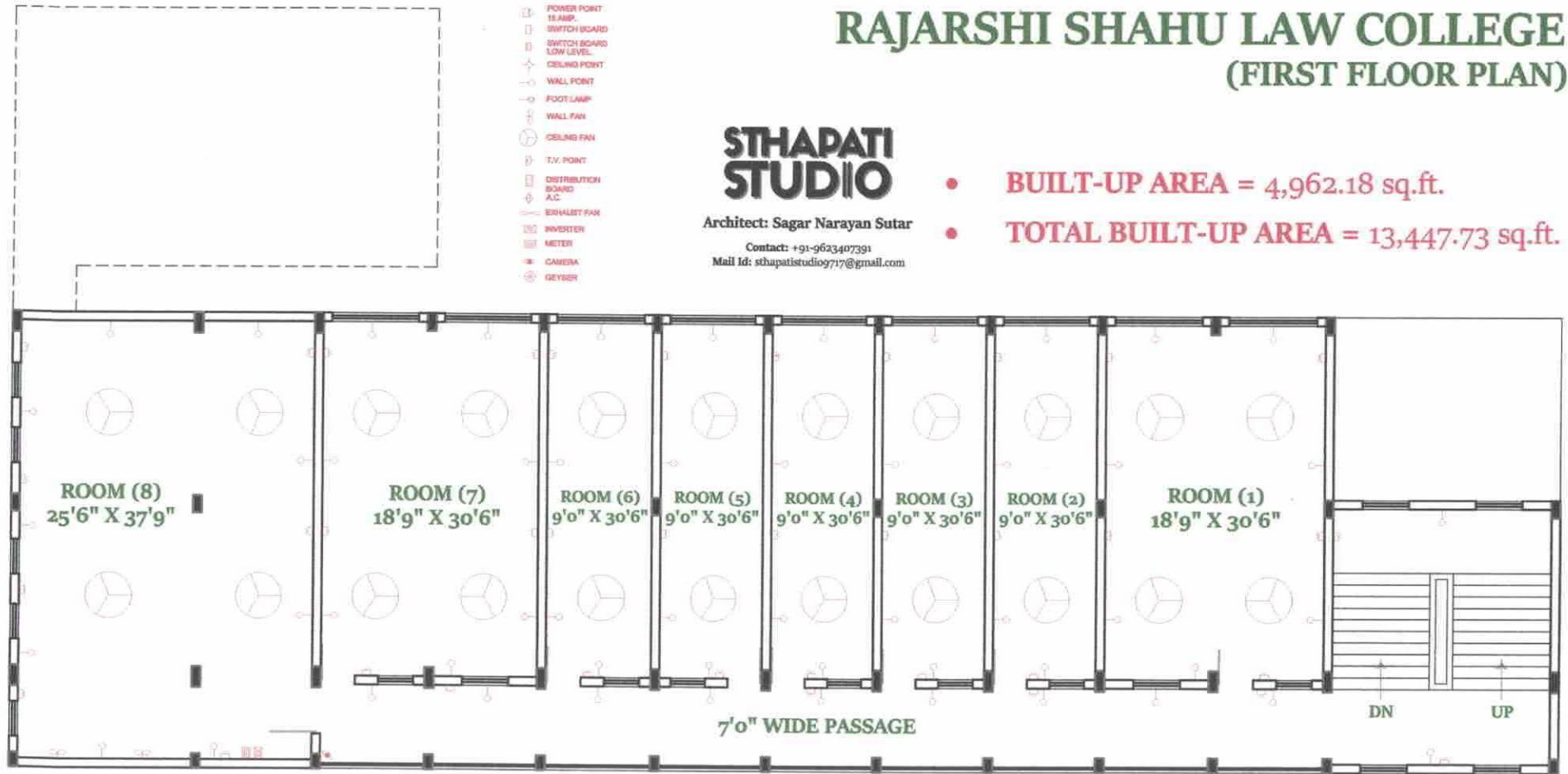

**( ELECTRICAL )**

# RAJARSHI SHAHU LAW COLLEGE (SECOND FLOOR PLAN)

**STHAPATI  
STUDIO**

Architect: Sagar Narayan Sutar

Contact: +91-9623407391  
Mail Id: sthapatistudio9717@gmail.com

- BUILT-UP AREA = 5,801.87 sq.ft.
- TOTAL BUILT-UP AREA = 13,447.73 sq.ft.

**INDEX**

-  BELL BUTTON
-  BELL RINGER
-  TELEPHONE
-  POWER POINT 15 AMP
-  SWITCH BOARD
-  SWITCH BOARD LOW LEVEL
-  CEILING POINT
-  WALL POINT
-  FOOT LAMP
-  WALL FAN
-  CEILING FAN
-  T.V. POINT
-  DISTRIBUTION BOARD A.C.
-  EXHAUST FAN
-  INVERTER
-  METER
-  CAMERA
-  GREISER

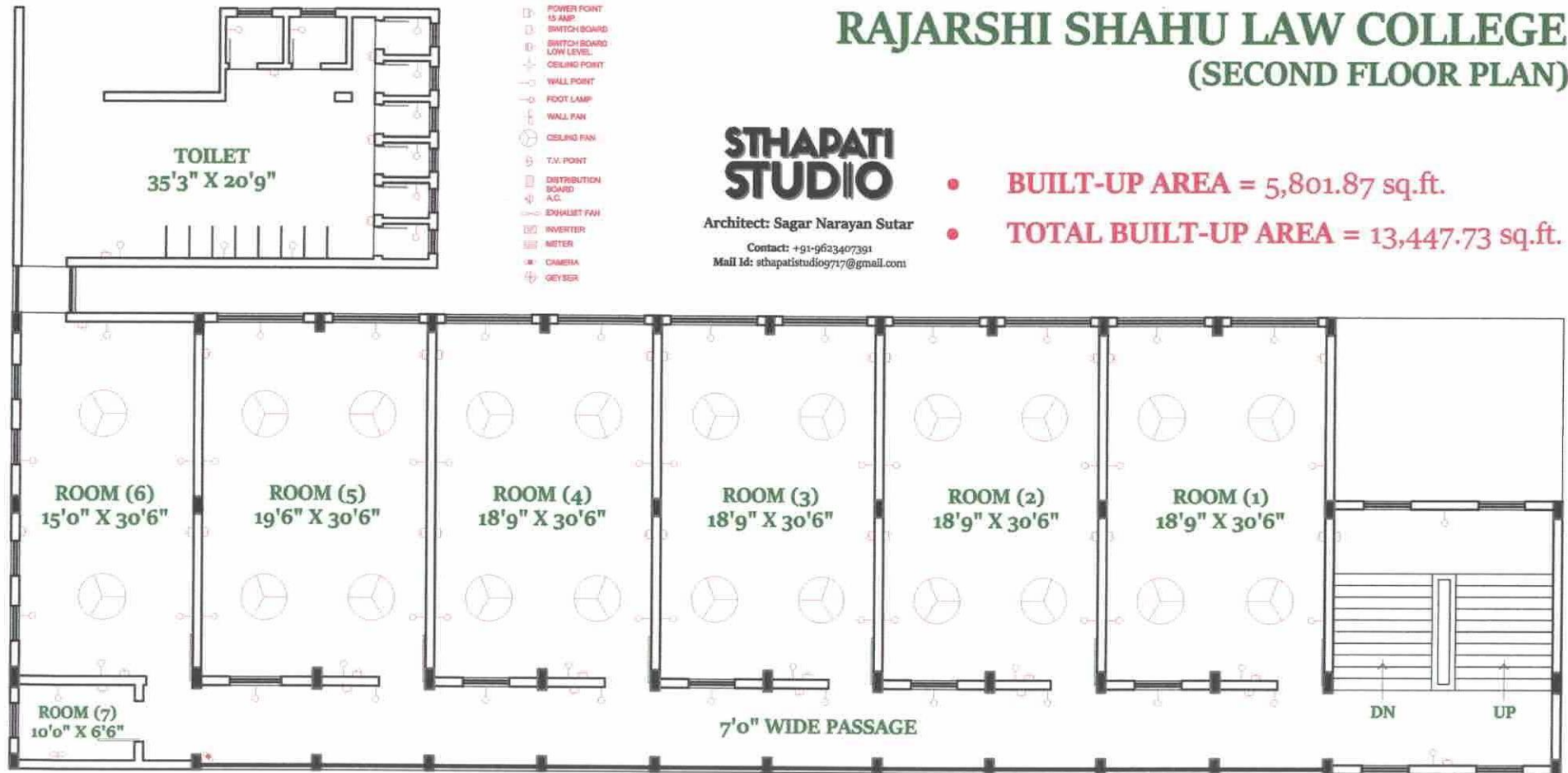

**( ELECTRICAL )**

# RAJARSHI SHAHU LAW COLLEGE (THIRD FLOOR PLAN)

**STHAPATI  
STUDIO**

Architect: Sagar Narayan Sutar

Contact: +91-9623407391  
Mail id: sthapatistudio9717@gmail.com

- BUILT-UP AREA = 2,683.68 sq.ft.
- TOTAL BUILT-UP AREA = 13,447.73 sq.ft.

## INDEX

- BELL BUTTON
- BELL RINGER
- ☎ TELEPHONE
- ⊕ POWER POINT
- ⊖ 15 AMP. SWITCH BOARD
- ⊖ SWITCH BOARD LOW LEVEL
- ⊕ CEILING POINT
- ⊖ WALL POINT
- ⊖ FOOT LAMP
- ⊖ WALL FAN
- ⊖ CEILING FAN
- ⊖ TX. POINT
- ⊖ DISTRIBUTION BOARD
- ⊖ A.C.
- ⊖ EXHAUST FAN
- ⊖ INVERTER
- ⊖ METER
- ⊖ CAMERA
- ⊖ DEVICE

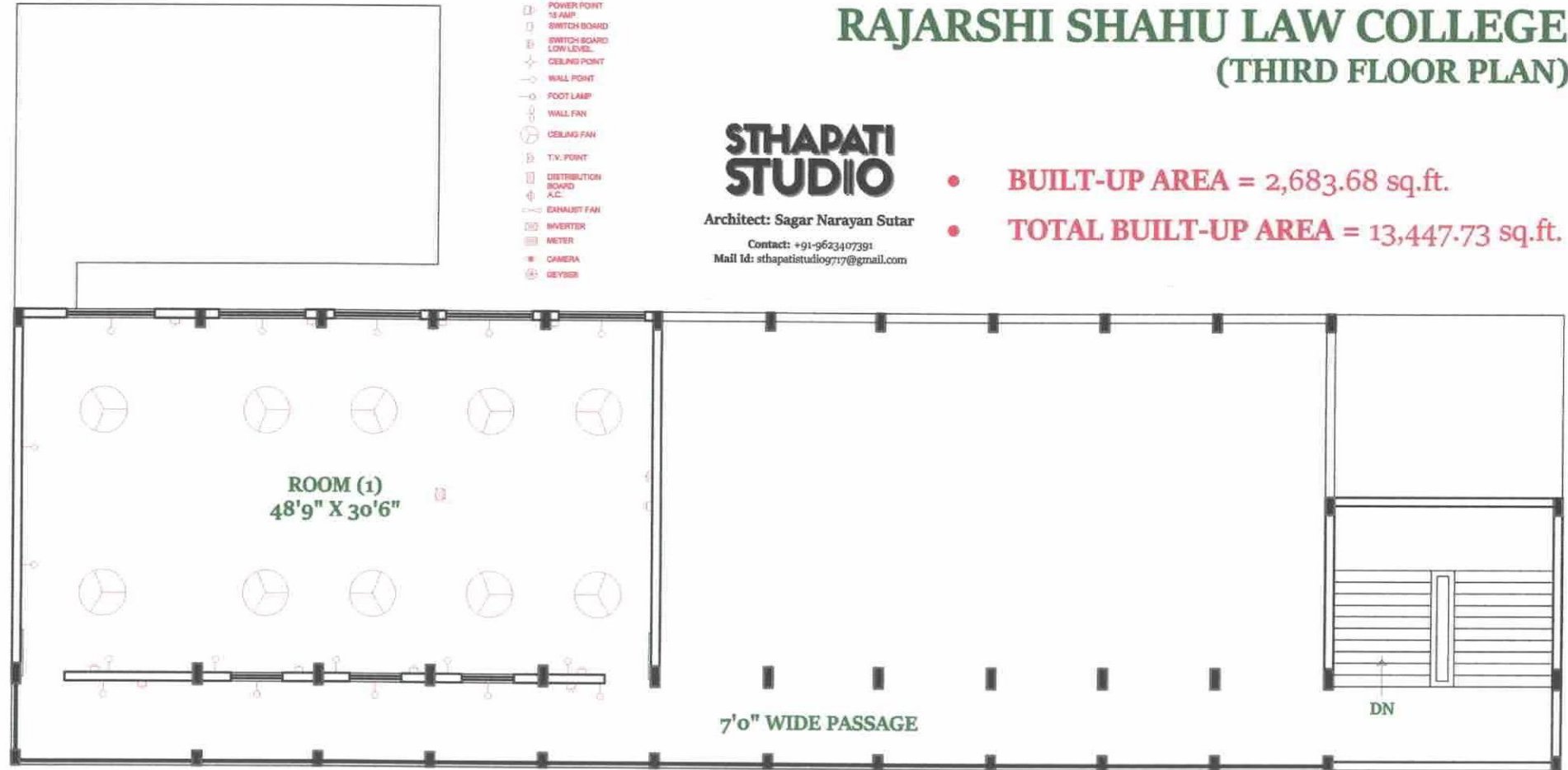

( ELECTRICAL )

# RAJARSHI SHAHU LAW COLLEGE (FIRST FLOOR PLAN)

**STHAPATI  
STUDIO**

Architect: Sagar Narayan Sutar

Contact: +91-9623407391  
Mail Id: sthapatistudio9717@gmail.com

- PLUMBING LINE : 
- SANITATION LINE : 

- BUILT-UP AREA = 4,962.18 sq.ft.
- TOTAL BUILT-UP AREA = 13,447.73 sq.ft.

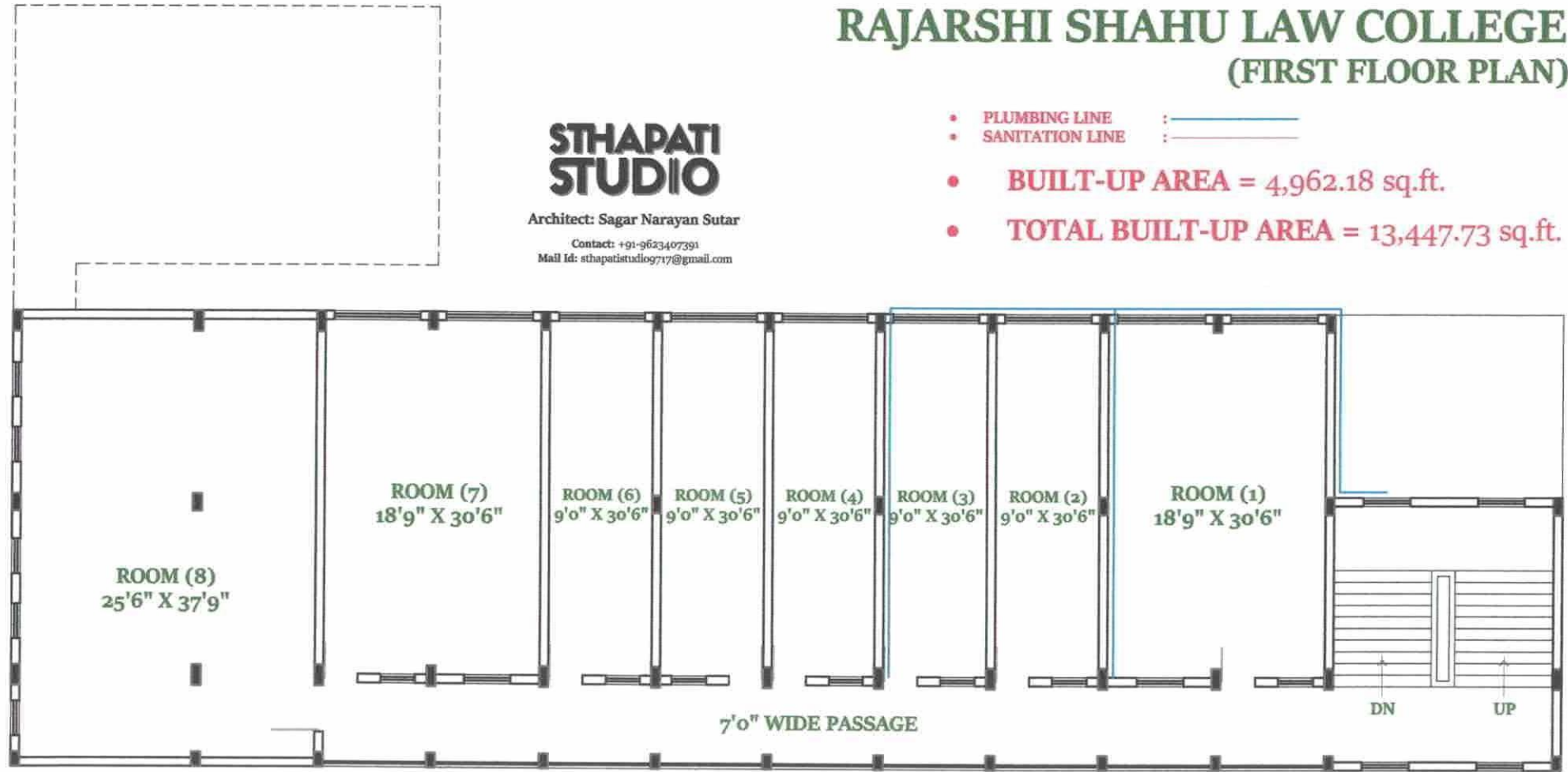

( SERVICES )



# RAJARSHI SHAHU LAW COLLEGE (SECOND FLOOR PLAN)

**STHAPATI  
STUDIO**

Architect: Sagar Narayan Sutar

Contact: +91-9623407391  
Mail Id: sthapatistudio977@gmail.com

- PLUMBING LINE : ————
- SANITATION LINE : ————

- BUILT-UP AREA = 5,801.87 sq.ft.
- TOTAL BUILT-UP AREA = 13,447.73 sq.ft.

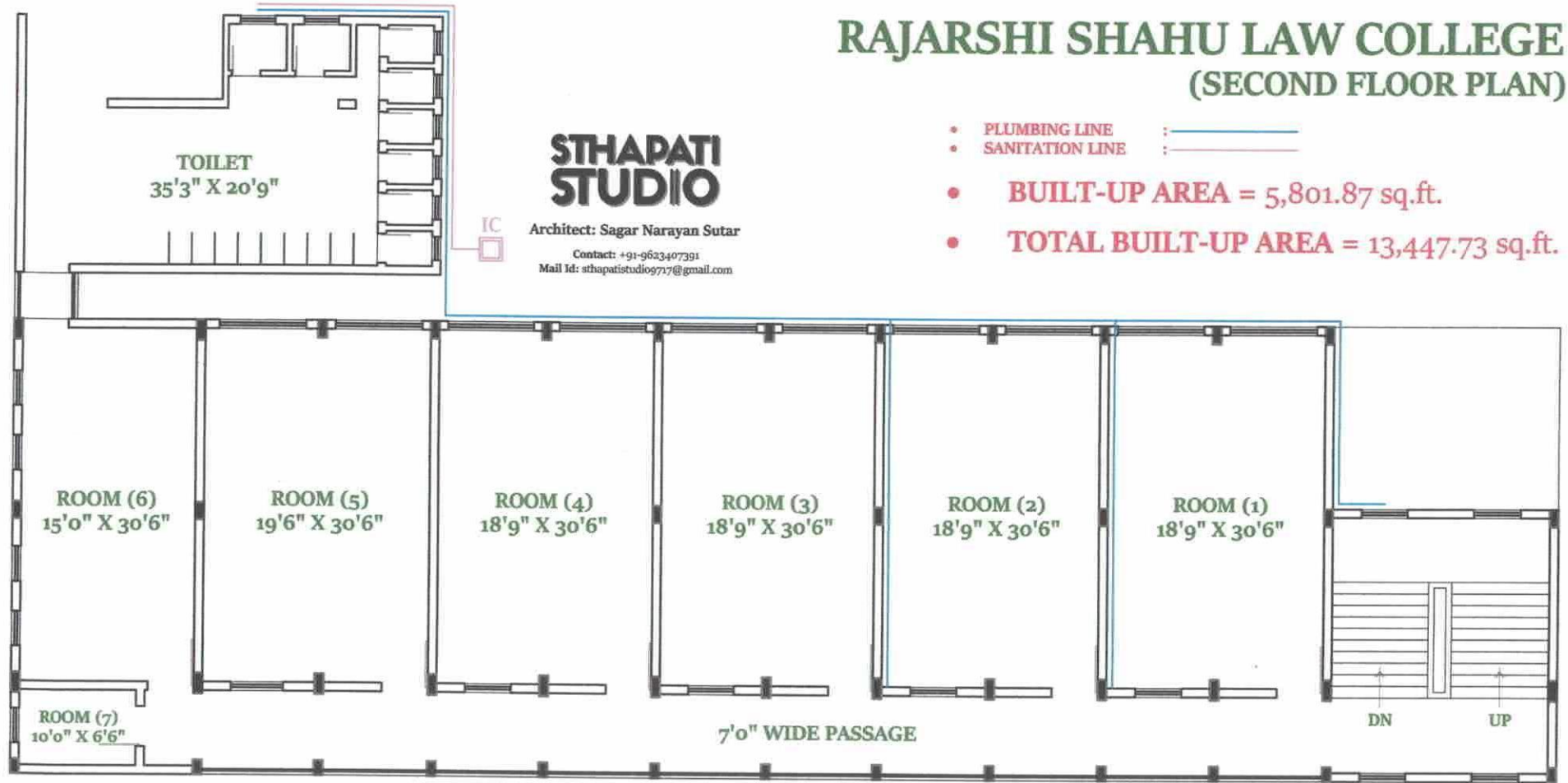

( SERVICES )

# RAJARSHI SHAHU LAW COLLEGE (THIRD FLOOR PLAN)

**SHAPATI  
STUDIO**

Architect: Sagar Narayan Sutar

Contact: +91-9623407391  
Mail Id: sthapatistudio9717@gmail.com

- PLUMBING LINE : 
- SANITATION LINE : 

- BUILT-UP AREA = 2,683.68 sq.ft.
- TOTAL BUILT-UP AREA = 13,447.73 sq.ft.

