

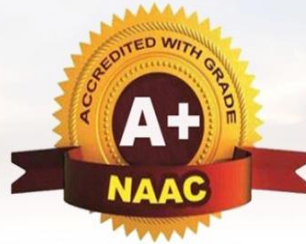

Shri Shivaji Shikshan Prasarak Mandal's Barshi

RAJASHRI SHAHU LAW COLLEGE, BARSHI. DIST - SOLAPUR 413411



(CGPA -3.29)



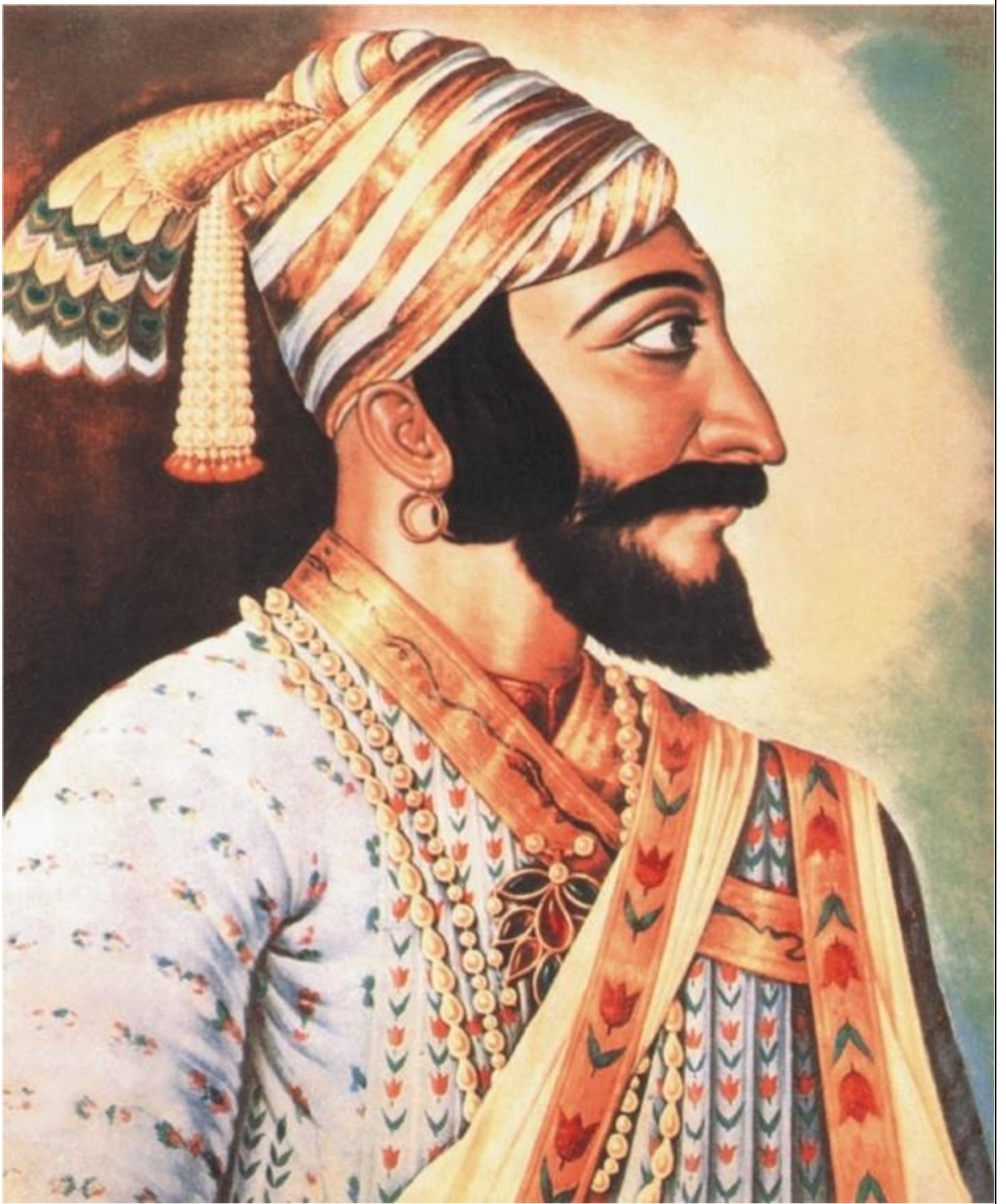

Chhatrapati Shivaji Maharaj



Chhatrapati Shahu Maharaj



Kramveer Dr.Mamasahab Jagdale

Shri. Shivaji Shikshan Prasarak Mandal, Barshi

RAJARSHI SHAHU LAW COLLEGE, BARSHI

DIST. SOLAPUR. 413411 (MAHARASHTRA)

NAAC Accredited A+ (CGPA 3.29)



PROSPECTUS

B.A.LL.B.

(FIVE YEAR LAW COURSE)

LL.B

(THREE YEAR LAW COURSE)

&

LL.M

(TWO YEAR POST GRADUATE LAW COURSE)

ACADEMIC YEAR - 2025-2026

Phone No. -02184 -224832

E-mail ID- rslawbarshi@gmail.com

From the Desk of President



Dr. B. Y. Yadav
Chirman



Shri. N.N. Jagdale
Vice-Chirman



Shri. P.T. Patil
General Secretary



Shri. A.P. Debadwar
Joint-Secretary



Shri. J.C. Shitole
Treasurer

Our Vision

To Provide quality legal education and training to the student to sub serve the basic legal necessities of the common, poor, marginalized sections of the society and to participate actively in the administration of justice for the restitution of constitutional, humanitarian and statutory rights.

Our Mission

- To impart the quality legal education to the different sections of the society.
- To provide professional and practical skills and training through clinical legal education.
- To impart legal education which can create social sensitization among the students.
- To impart professional, ethical, constitutional and social values among the students.
- To create and provide the advanced infrastructural facilities for effective teaching. Learning and evaluation process.
- To create legal literacy and legal awareness in the society through active participation of students and teachers.

Core Value of the Institution

- To Impart legal education in Rural area
- To promote advocacy skills among the students
- To develop Judicious mind of the students
- To promote human and constitutional values
- To promote rule of law and values of Gender equality
- To promote experiential learning through clinical legal education

From the Desk of Principal



I/C Principal Dr. Ratnadeep Y. Sonkamble

Rajarshi Shahu Law College was established in the year 1972 with a vision of “**Impart Quality Legal Education**” to students in the legal field. Since then, it has broadened its horizon, offering various courses including **BA.LLB,LLB, LL.M and Post-graduate Diplomas, Certificate Course**. Today approximately 480 students are availing of quality education in our college. The LL.M post graduate course is started from the present academic year 2025-26. Ours is the second centre of legal education of P.A.H.S. University, Solapur which has PG Course in Law.

Our Goal is to Develop the Intellect and Inspire Our Students to Act Righteously. We have been committed to nurturing, supporting, and enriching our students in legal education and strive to open new doors for all students acknowledging and encouraging their interests and talents. Our college is built on having high expectations for each student in terms of their academic progress, co-curricular involvement, and civic responsibility. We inculcate the value of **Pay Back to Society** on the minds of our students through which they uphold the needs & Expectations of the society & most importantly expectations of the marginalized sections of the society.

The **Education to All** is the vision of our **founder Late Karmveer Dr. Mamasahab Jagdale**, the legacy of Dr Mamasahab is reflected in multifold educational activities of **Shri Shivaji Shikshan Prasarak Mandal**.

The Management of **Shri Shivaji Shikshan Prasarak Mandal** is committed to provide quality Legal education. The college is provided with quality infrastructures, like modern **techno-equipped classrooms, a moot court hall, a well-stocked library**, and many more facilities for an enriching learning experience.

The present-day education has undergone fundamental change and the teaching staff of the college has consistently adapted changes and acquired various skills to facilitate inclusive learning. **The college teachers are qualified & experienced.** Our Alumni are soaring high and are often invited to talk to our students to let them know what career options are available for students. Many of our students have joined Judicial services, other government jobs & also pursuing LL.M.,Ph.D and Diploma in our and other various universities. To promote advanced research and contribute to the development of academic excellence, our college is committed to establish a dedicated **Research Centre for Ph.D.programs** in Law from present academic years.

Contents

1	Courses Offered
2	Rules relating to Admission
3	Rules relating to Semester System
4	Syllabus & Course Contents
5	Skill Development Courses
6	Rules of Discipline
7	Facilities provided by College
8	Scholarship and Free ship
9	B.A.LL.B, LL.B, & LL.M Fees For the Academic year 2025-2026
10	Our Faculty
11	Library
12	Student Activities
13	Seminars & Workshops Conducted
14	Student services
15	Scholarship & Prizes
16	Career opportunities in Law
17	Undertaking
18	Rule Book
19	Admission Form



BRIEF HISTORY OF INSTITUTION

Our parental institution was established in 1943, by Late Karmaveer Dr. Mamashebjagdale as Shri Shivaji Maratha Boarding and renamed as **Shri Shivaji Shikshan Prasarak Mandal's Barshi** in 1946. The sanstha aims at imparting liberal and vocational education up to the University level. Embossing Social, Cultural, Scientific, Medical, Agricultural, Commercial, Legal, Industrial, Education & Physical Education to the rising generation of India in general, Maharashtra in particular, irrespective of Caste Creed, gender, religion. **“Let us help one another and March on a righteous path”. is our Motto.** At present the Sanstha runs Eight Colleges, Fourteen High-Schools, Four Primary Schools, Two Pre-Primary Schools, Two Boardings, One well equipped Hospital with 300 Beds.

Rajarshi Shahu Evening Law College, Barshi, was established in 1972 with the permission/approval of the Govt. of Maharashtra. It is recognized by the Bar Council of India, New Delhi. The college was first affiliated to Shivaji University, Kolhapur and thereafter it was affiliated to Solapur University, Solapur from the Academic year 2004-05. The college has been imparting quality legal education through its LL.B program since its establishment, it content integrated BA.LL.B course in the academic year 1999-2000 and has further expanded its academic offering by commencing the LL.M program from the academic year 2025-26, all in accordance with norms prescribed by the Bar Council of India and the affiliating university.

The college has been assessed by **the NAAC, Bangalore in January, 2024 and accredited with A+ Grade Institutional CGPA 3.29.**

OBJECT:-

The college was established with an objective to increase legal awareness and impart quality based legal education in Barshi and neighboring areas.

The college aims at producing competent professional law graduates by training students skills like communication, legal writing, argumentative skill, analytical ability and skill for decision making which are strongly needed for the legal profession.

COURSES OFFERED

The Law Degree Courses are as under:-

1. LLB. (Three Years Course):-

This course is of three years' LL.B. degree will be awarded after passing the Three Years LL.B. examinations conducted by the University.

2. Five Year B.A.LL.B Integrated Course:-

This course is of five years duration. The students admitted to this course will be awarded B.A.LL.B Degree after passing the 5 years LL.B. Examination conducted by the university.

To be a law practitioner, the Degree of LL.B. is a must. The Student completing Third Year LL.B. Fifth year B.A.LL.B. can obtain a “SANAD” from the state Bar Council and is entitled to practice within the state or anywhere in India's respectively after passing BAR Council of India's Examination.

3. LL.M (Master Of Laws):-

This course is of 2 year duration. The student admitted to this course will be awarded LL.M (Master of Law) post graduate degree after passing the examination conducted by the university. The LL.M degree is essential for those aspiring to pursue a career in legal, academic, Research or higher Judicial Services, as it provide advanced knowledge of legal principles, fosters specialization and fulfill eligibility criteria for law teacher and competitive examination such as the SET, NET and Judicial services.



RULES RELATING TO ADMISSION

A) Eligibility for admission to 3 year LL.B. Course :-

1. **1st Semester:** - For Admission to the 1st Semester of 3 year LL.B. Course, a student must have passed Bachelor's Degree Examination in any Faculty of a recognized University with minimum 45% of marks (including Grace Marks) at the qualifying examination. However the above percentage of marks will be 40% for the students belonging to SC/ ST categories. Admission will be given in accordance with the Merit in MAH-CET examination.
2. **2nd , 4th and 6th Semester :-** A student for being eligible for admission to the 2nd, 4th and 6th Semester must have successfully kept the terms for the 1st, 3rd, 5th Semester respectively irrespective of the result of these Semester examinations.
3. **3rd Semester:** - A student for being eligible for admission to the 3rd Semester must have either passed in the 1st and 2nd Semester or must have got exemption in at least seven papers of the 1st& 2nd Semester.
4. **5th Semester:** - A student being eligible for admission to the 5th Semester must have either passed in the 3rd and 4th the Semester or must have got exemption in at least six papers of the 3rd&4th Semester.

B) Eligibility for Admission to 5 year B.A.LL.B. Course :-

1. **1st Semester:** - For Admission to the 1st Semester of Five years B.A.LL.B. Degree Course, a student must have passed H.S.C. Examination (10+2 pattern) or equivalent qualification with minimum 45 % of marks at the qualifying examination. However the above percentage of marks will be 40% for the student belonging to SC/ ST categories. Admission will be given in accordance with merit in MAH CET- 2018-19 examination.
2. **2nd, 4th and 6th 8th and 10th Semester:** - A student being eligible for admission to the 2nd, 4th, 6th, 8th and 10th semester must have successfully kept the terms for the 1st, 3rd, 5th, 7th and 9th semester respectively, irrespective of the result of these Semester examinations.
3. **3rd Semester:** - A student for being eligible for admission to the 3rd Semester must have either passed in the 1st and 2nd Semester or must have got exemption in at least Four Papers of the 1st& 2nd Semester.
4. **5th Semester:** - A student being eligible for admission to the 5th semester must have either passed in the 3rd and 4th semester or must have got exemption in at least four papers of the 3rd& 4th Semester.
5. **7th Semester:** - A student being eligible for admission to the 7th semester must have either passed in the 5th and 6th semester or must have got exemption in at least six papers of the 5th& 6th semester.

6. **9th Semester:** - A student being eligible for admission to the 9th semester must have either passed in the 7th & 8th semester or must have got exemption in at least six papers of 7th & 8th Semester.

UGC & University has been mandated to complete the Degree under N+2 Rule. The students are required to complete their degree course under the UGC & university N+ 2 rules (It means course duration plus additional two years) **Failure of which the admission of students will be automatically cancelled by the university.**

C) Eligibility for Admission to LL.M. Course :-

The candidate must have passed

1. Graduation in law (Five years law course or three year law course)
2. The degree must be from a University or Institution recognized by the Bar Council of India (BCI)
3. Minimum marks required
General category: - 50% marks in aggregate
SC/ST/OBC/EWS/Other – as 45% marks or (as per prevailing State Government / University Rules).
4. Must have appear CET conducted by the affiliated University

Duration of program

The LL.M program shall be of two year consisting four semester respectively in line with UGC and Bar Council of India norms

Intake capacity

The number of seats available for LL.M program shall be as per the sanctioned intake approved by the university and Bar Council of India.

Reservation policy

Reservation in admission shall be provided as per the state govt. and P.A.H. Solapur University regulation applicable at the time of admission.

Medium of institution

The medium of instruction and examination shall be English, unless otherwise notified by the P.A.H. Solapur University

Admission process

Admission may be conducted through

- Entrance examination conducted by P.A.H. Solapur university.

Attendance- All the student must maintain minimum 75% attendance in each subject (Theory and practical) through Biometric, LMS or other Approved mode. The student with less than 75% attendance will not be allowed to fill the exam form and appearing in the university examination.

Certificates required to be produced at the time of the college Admission

Entrance Eligibility Documents		
	Document	Course
1	<ul style="list-style-type: none">• CET Registration form• Hall ticket• CET score card• Online application form• Provisional admission letter	BA.LL.B, LL.B and LL.M
Education Documents		
2	SSC & HSC passing certificate & marks statement	BA.LL.B, LL.B and LL.M
3	University Degree mark statement and passing degree certificate or equivalent certificate	LL.B and LL.M
4	BA.LL.B / LL.B marksheet degree certificate of BA.LL.B/ LL.B	LL.M
5	Transfer certificate of the college last attended or the student should submit T.C. within 15 days from his admission otherwise his admission will be cancelled.	BA.LL.B, LL.B and LL.M
6	Migration Certificate - The student should submit their Migration Certificate at the time of the Admission or within 15 days thereafter.	BA.LL.B, LL.B and LL.M
7	Education gap certificate, if required	BA.LL.B, LL.B and LL.M
Identity and Proof Documents		
1	Aadhar card or any govt. approved photo identity	BA.LL.B, LL.B and LL.M
2	Identity size 5 photographs	
Caste / Category Documents (If applicable)		
1	Caste Certificate(for OBC/SBC/SEBC/SC/ST valid as per norms)	BA.LL.B, LL.B and LL.M
2	Caste Validity(for OBC/SBC/SEBC/SC/ST valid as per norms)	
3	Non Creamy layer Certificate (for OBC/SBC/SEBC/EWS valid as per norms)	

RULES RELATING TO SEMESTER – SYSTEM

LL.B. Three Year & B.A.LLB. Five Year Law Course.

1. The Three Year LL.B. Degree Course shall be of Six Semester Full Time Course leading to LL.B. Degree. The integrated Five Year B.A.LLB Degree.
2. No candidate will be admitted to the Semester Examination unless he has 75% attendance in lectures delivered in the given Semester in each Subject.
3. There shall be an examination at the end of each semester.
4. For CBCS pattern each Theory paper of each semester will carry 80 marks and will be of Two & half hours duration. & 20 marks for continuous assessments as per internal evaluation.
5. No students shall be allowed to simultaneously register for a law degree program with any other graduate or postgraduate course run by the same or any other university or institute for academic or professional learning.

6. Internship :-

- A) Each registered student shall have to complete minimum of 12 weeks internship for Three Year LL.B. Degree Course stream and 20 weeks in case of Five Year Integrated B.A.LLB. Course stream during the entire period of Legal studies under NGO, Trial and Appellate Advocates, Judiciary, Law firms, Companies, Local Self Government. Provided that Internship in any year cannot be for a continuous period of more than Four Weeks and all Students shall at least have gone through once in the entire academic period with Trial and Appellate Advocates.
 - B) Each student shall keep an internship Diary to be evaluated by the guide in Internship and Core Faculty members of the Staff each time. The total marks shall be assessed in the final Semester in Moot Court Exercise and Internship Course.
7. The Student shall write a prescribed number of tutorials / Assignments /Case Comment /Project Report.
 8. The Student shall appear and attend academic discussions/ Debates / Seminars.
 9. The Student shall have to appear for the midterm or other Examinations of the college.
 10. The Student shall attend prescribed practical training programs including Legal Aid Clinic, Lok Adalat, court visits, moot courts, office visits & internship programs etc.

11. Standard of Passing:

A) FOR CBCS Pattern

1. From Academic year 2023-24 students who have been admitted in LLB-I (3 year course) B.A.LLB. –I (5 year law courses), candidate may be Exempted from appearing in paper or paper of each semester in which he has secured not less than 40% marks.
2. A candidate shall be declared to have passed in the semester examination if he has obtained not less than 40 marks (32 external University, 8 in internal examination) in each paper & not less than an aggregate of 50% of Marks in all the papers of Semester examination. This rule is applicable for students admitted up to academic year 2022-23.

3. A Candidate may be exempted from appearing in paper or papers of each semester in which he has secured not less than 50% marks. This rule is applicable for students admitted up to academic year 2022-23.
4. A student who failed in University semester examination (Theory) and passed an internal examination of paper (subject) shall be given FC Grade. Such students will have to appear for the term end examination only. A student who failed in internal examination and passed in University Examination (Theory) shall be given FR Grade. Such students will have to appear for term end examination as well as internal examination.
12. All the semester Examinations will be conducted twice in a year i.e. October/ November and March/ April.
13. The LL.B and B.A.LL.B. Degree will not be conferred upon a candidate unless the candidate has passed in all the papers prescribed for each semester Examination.
14. The College may be allowed to admit students for the entire academic Year i.e. for both the semester during the Academic year at one time.
15. To pass any of the semesters Examination, a student must have passed all the papers of that semester.
16. The results of the candidate appearing at 4th, 6th, 8th, and 10th semester of Five Year Integrated B.A.LL.B Degree Course shall not be declared unless and until the candidate has been declared 'Pass' in all the papers up to 2nd, 4th, 6th and 8th semester respectively.
17. The result of the candidate appearing at the 2nd, 4th and 6th semester of three year LL.B. Degree Course shall not be declared unless and until the candidate has been declared 'Pass' in all the papers up to 2nd and 4th semester respectively.

18. Rules of promotion/ATKT for LL.M: -

LL.M course to promote a student in 3rd semester. a student is being eligible for admission to the 3rd semester must have either passed in the 1st and 2nd semester or must have got exemption in at least six papers of the 1st and 2nd semester and all other rules prescribed by the affiliating University

Disclaimer

The Prospectus is guide for applicants. Although every effort is made to ensure that information is accurate and up to date, the matters covered by the prospectus are subject to change from time to time. All offers of admission to pursue a course of studies as registered students of the college are made by the Principal. On implementation of Legal Education Rules 2008 of The Bar Council of India and by The University of Punyashlok Ahilyadevi Holkar Solapur University, Solapur. The Curriculum and Eligibility (Age) criterion of Admission may change.

The principal of the college has reserved right to make changes in rules mentioned herein. The College reserves the right to alter or withdraw any course.

Syllabus and Course Contents

Choice Based Credit System (CBCS) for B.A.LL.B Course

B.A., LL.B – I SEMESTER – I

S.No	Course And Paper No.	Subject	Lect ures	Cr edi ts	Total Marks Ex + Int =Total	Duration Of Exam
1	Core And Compulsory-I	English-I	6	4	80+20=100	3-Hrs
2	Core And Compulsory-II	Political Science – I (Political Theory And Organization)	6	4	80+20=100	3-Hrs
3	Core And Compulsory-III	Sociology-I	6	4	80+20=100	3-Hrs
4	Core And Compulsory-IV	Legal Language	6	4	80+20=100	3-Hrs

B.A., LL.B – I SEMESTER – II

S.No	Course And Paper No.	Subject	Lectures	Cr edi ts	Total Marks Ex + Int =Total	Duration Of Exam
5	Core & Compulsory-V	Economics - I	6	4	80+20=100	3-Hrs
6	Core & Compulsory-VI	Political Science – Ii (Foundation Of Political Obligations)	6	4	80+20=100	3-Hrs
7	Core & Compulsory-VII	Logic And A Scientific Method	6	4	80+20=100	3-Hrs
8	Core & Compulsory-VIII	English-II	6	4	80+20=100	3-Hrs
9	Audit Course -I	Democracy & Good Governance	6	–	---	1-Hrs

B.A., LL.B – II SEMESTER – III

S.No	Course And Paper No.	Subject	Lect ures	Cr edi ts	Total Marks Ex + Int =Total	Duration Of Exam
10	Core & Compulsory-IX	Economics - II	6	4	80+20=100	3-Hrs
11	Core & Compulsory-X	Political Science – III (International Relations And Organizations)	6	4	80+20=100	3-Hrs
12	Core & Compulsory-XI	Political Science – IV (Western Political Thought)	6	4	80+20=100	3-Hrs
13	Core & Compulsory-XI	Legal History	6	4	80+20=100	3-Hrs

B.A., LL.B – II SEMESTER – IV

S.No	Course And Paper No.	Subject	Lect ures	Cr edi ts	Total Marks Ex + Int =Total	Duration Of Exam
14	Foundation-XIII	Legal Language & Legal Writing	6	4	80+20=100	3-Hrs
15	Core & Compulsory-XIV	Political Science – V (Indian Political Thinkers)	6	4	80+20=100	3-Hrs
16	Core & Compulsory-XV	Sociology - II	6	4	80+20=100	3-Hrs
17	Core & Compulsory-XVI	Constitutional History	6	4	80+20=100	3-Hrs
18	Audit Course II	Environmental Studies	6	=	50	3-Hrs

FROM ACADEMIC YEAR 2021-2022

B.A., LL.B – III SEM – V

S.No.	Course And Paper No.	Subject	Lectures	Credits	Total Marks Ex + Int =Total	Duration Of Exam
19	Core And Compulsory-XVII	Law Of Contracts	6	4	80+20=100	3-Hrs
20	Core And Compulsory-XVIII	Special Contracts	6	4	80+20=100	3-Hrs
21	Core And Compulsory-IX	Law Of Torts Including MV Act & CP Laws	6	4	80+20=100	3-Hrs
22	Core And Compulsory-XX	Bharatiya Nyaya Sanhita(BNS)	6	4	80+20=100	3-Hrs
23	Core And Compulsory-XXI	Constitutional Law-I	6	4	80+20=100	3-Hrs

B.A., LL.B – III SEM – VI

S.No.	Course And Paper No.	Subject	Lectures	Credits	Total Marks Ex + Int =Total	Duration Of Exam
24	Core And Compulsory-XXII	Family Law-I	6	4	80+20=100	3-Hrs
25	Core And Compulsory-XXIII	Administrative Law	6	4	80+20=100	3-Hrs
26	Core And Compulsory-XXIV	Labour And Industrial Law -I	6	4	80+20=100	3-Hrs
27	Core And Compulsory-XXV	Public International Law	6	4	80+20=100	3-Hrs
28	Core And Compulsory-XXVI	Environmental Law	6	4	80+20=100	3-Hrs

FROM ACADEMIC YEAR 2019-2020

B.A., LL.B – IV SEM – VII

S.No.	Course And Paper No.	Subject	Lectures	Credits	Total Marks Ex + Int =Total	Duration Of Exam
29	Foundation-VII	Jurisprudence	6	6	80+20=100	3-Hrs
30	Core And Compulsory-XVII	Property Law	6	6	80+20=100	3-Hrs
31	Core And Compulsory-XVIII	Labour And Industrial Law -II	6	6	80+20=100	3-Hrs
32	Elective-I	A) Interpretation Of Statutes And Principles Of Legislation Or B) Banking Law	6	6	80+20=100	3-Hrs
33	Elective-II	A) Penology & Victimology Or B) Gender Justice And Feminist Jurisprudence	6	6	80+20=100	3-Hrs

B.A., LL.B – IV SEM – VIII

S.No.	Course And Paper No.	Subject	Lectures	Credits	Total Marks Ex + Int =Total	Duration Of Exam
34	Core And Compulsory- XIX	Family Law	6	6	80+20=100	3-Hrs
35	Core And Compulsory-XX	Constitutional Law –II	6	6	80+20=100	3-Hrs
36	Elective-III	A) Insurance Law Or B) Trade Mark & Design	6	6	80+20=100	3-Hrs
37	Foundation-VIII	Professional Ethic & Professional Accounting System (Clinical Course)	6	6	80+20=100	3-Hrs
38	Core And Compulsory-XXI	Alternative Dispute Resolutions (Clinical Course)	6	6	80+20=100	3-Hrs

FROM ACADEMIC YEAR 2020-2021

B.A., LL.B – V SEM – IX

S.No.	Course And Paper No.	Subject	Uni. Exam	C. A.	Total Marks Ex + Int =Total	Duration Of Exam
39	Core And Compulsory-XXII	Bharatiya Nagarik Suraksha Sanhita(BNSS)	80	20	80+20=100	3-Hrs
40	Core And Compulsory-XXIII	Bharatiya Saksh Adhinyam (BSA)	80	20	80+20=100	3-Hrs
41	Core And Compulsory-XXIV	Civil Procedure Code And Limitation Act	80	20	80+20=100	3-Hrs
42	Core And Compulsory-XXV	Principal Of Taxation Law	80	20	80+20=100	3-Hrs
43	Elective-IV	Company Law	80	20	80+20=100	3-Hrs

B.A., LL.B – V SEM – X

S.No.	Course And Paper No.	Subject	Uni. Exam	C. A.	Total Marks Ex + Int =Total	Duration Of Exam
44	Core And Compulsory-XXVI	A) Land Laws Including Tenure & Tenancy System OR B) Health Law	80	20	80+20=100	3-Hrs
45	Elective-V	A) International Organization OR B) Equity And Trust	80	20	80+20=100	3-Hrs
46	Elective-VI	A) Women And Criminal Law Or B) International Human Rights	80	20	80+20=100	3-Hrs
47	Foundation-IX	Drafting, Pleading & Conveyance (Clinical Course)	80	20	80+20=100	3-Hrs
48	Foundation-X	Moot Court, Exercise And Internship (Clinical Course)	80	20	80+20=100	3-Hrs

Choice Based Credit System (CBCS) for LL.B Course

LL.B.,-I SEM - I

S.No.	Course And Paper No.	Subject	Lectures	Credits	Total Marks Ex + Int =Total	Duration Of Exam
1	Core And Compulsory-I	Law Of Contracts	6	4	80+20=100	3-Hrs
2	Core And Compulsory-II	Special Contracts	6	4	80+20=100	3-Hrs
3	Core And Compulsory-III	Law Of Torts Including MV Act & CP Laws	6	4	80+20=100	3-Hrs
4	Core And Compulsory-IV	Bharatiya Nyaya Sanhita(BNS)	6	4	80+20=100	3-Hrs
5	Core And Compulsory-V	Constitutional Law-I	6	4	80+20=100	3-Hrs

LL.B., – I SEM – II

S.No.	Course And Paper No.	Subject	Lectures	Credits	Total Marks Ex + Int =Total	Duration Of Exam
6	Core And Compulsory-VI	Family Law-I	6	4	80+20=100	3-Hrs
7	Core And Compulsory-VII	Administrative Law	6	4	80+20=100	3-Hrs
8	Core And Compulsory-VIII	Labour And Industrial Law -I	6	4	80+20=100	3-Hrs
9	Core And Compulsory-IX	Public International Law	6	4	80+20=100	3-Hrs
10	Core And Compulsory -X	Environmental Law	6	4	80+20=100	3-Hrs

LL.B – II SEM – III

S.No.	Course And Paper No.	Subject	Lectures	Credits	Total Marks Ex + Int =Total	Duration Of Exam
11	Core And Compulsory –XI	Jurisprudence	6	4	80+20=100	3-Hrs
12	Core And Compulsory-XII	Property Law	6	4	80+20=100	3-Hrs
13	Core And Compulsory-XIII	Labour And Industrial Law -II	6	4	80+20=100	3-Hrs
14	Discipline Specific Elective-I	A) Interpretation Of Statutes And Principles Of Legislation Or B) Banking Law	6	4	80+20=100	3-Hrs
15	Discipline Specific Elective-II	C) Penology & Victimology Or D) Gender Justice And Feminist Jurisprudence	6	4	80+20=100	3-Hrs

LL.B – II SEM – IV

Sr.No.	Course And Paper No.	Subject	Lect Ures	Credits	Total Marks Ex + Int =Total	Duration Of Exam
16	Core And Compulsory-XIV	Family Law – II	6	4	80+20=100	3-Hrs
17	Core And Compulsory-XV	Constitutional Law –II	6	4	80+20=100	3-Hrs
18	Discipline Enhancement Elective-III	c)Insurance Law or d)Trade Mark & Design	6	4	80+20=100	3-Hrs
19	Ability Enhancement Course - I	Professional Ethic & Professional Accounting System (Clinical Course)	6	4	80+20=100	3-Hrs
20	Ability Enhancement Course - II	Alternative Dispute Resolutions (Clinical Course)	6	4	80+20=100	3-Hrs

LL.B – III SEM – V

S.No.	Course And Paper No.	Subject	Lectures	Credits	Total Marks Ex + Int =Total	Duration Of Exam
21	Core And Compulsory-XVI	Bharatiya Nagarik Suraksha Sanhita(BNSS)	6	4	80+20=100	3-Hrs
22	Core And Compulsory-XVII	Bharatiya Sakshya Adhiniyam (BSA)	6	4	80+20=100	3-Hrs
23	Core And Compulsory-XVIII	Civil Procedure Code And Limitation Act	6	4	80+20=100	3-Hrs
24	Core And Compulsory-XIX	Principal Of Taxation Law	6	4	80+20=100	3-Hrs
25	Core And Compulsory-XX	Company Law	6	4	80+20=100	3-Hrs

LL.B – III SEM – VI

S.No.	Course And Paper No.	Subject	Lectures	Credits	Total Marks Ex + Int =Total	Duration Of Exam
26	Discipline Enhancement Elective-IV	A)International Organization Or B)Equity And Trust	6	4	80+20=100	3-Hrs
27	Discipline Enhancement Elective-V	A)Land Laws Including Tenure & Tenancy System Or B)Health Law	6	4	80+20=100	3-Hrs
28	Discipline Enhancement Elective-VI	C) Women And Criminal Law Or D)International Human Rights	6	4	80+20=100	3-Hrs
29	Skill Enhancement Course - I	Drafting, Pleading & Conveyance (Clinical Course)	6	4	80+20=100	3-Hrs
30	Skill Enhancement Course - II	Moot Court, Exercise And Internship (Clinical Course)	6	4	80+20=100	3-Hrs

Law in Constitution Law (LL.M)

LL.M – I SEMESTER – I

SEM	Code	Subject	Nature	Credits	Semester Exam			Duration Of Exam	Total Credits
					U.A.	C.A.	Total		
I	DSC 1-1	Indian constitutional Law: Rights and Duties	Mandatory [Major]	4	80	20	100	3-Hrs	22
	DSC 1-2	Introduction to Legal Theory	Mandatory [Major]	4	80	20	100	3-Hrs	
	DSC 1-3	Law and Social Transformation in India	Mandatory [Major]	4	80	20	100	3-Hrs	
	DSE 1-1 OR DSE 1-1	Judicial Process OR Human Rights	Elective [Minor]	4	60	15	75	2.15-Hrs	
	DSE 1-2 OR DSE 1-2	Public Utilities Law OR Centre – State Relation and constitutional Governance	Elective [Minor]	4	60	15	75	2.15-Hrs	
	RM	Legal Research Methodology – I	Major	4	80	20	100	3- Hrs	

LL.M – I SEMESTER – II

SEM	Code	Subject	Nature	Credits	Semester Exam			Duration Of Exam	Total Credits
					U.A.	C.A.	Total		
II	DSC 1-4	Feminist Jurisprudence and gender studies	Mandatory [Major]	4	80	20	100	3-Hrs	22
	DSC 1-5	Comparative Constitutional Law and governance (Comparative study limited to U.S. U.K. and India)	Mandatory [Major]	4	80	20	100	3-Hrs	
	DSC 1-6	Judicial Review and Judicial Activism	Mandatory [Major]	4	80	20	100	3-Hrs	
	DSE 1-3 OR DSE 1-3	Constitutionalism, Pluralism and Federalism OR Health Law	Elective [Minor]	3	60	15	75	2.15-Hrs	
	DSE 1-4 OR DSE 1-4	Public Policy and Development OR Police and Security Administration	Elective [Minor]	3	60	15	75	2.15-Hrs	
	OJT	On Job Training	Major	4	80	20	100	3- Hrs	

LL.M – II SEMESTER – III

SEM	Code	Subject	Nature	Credits	Semester Exam			Duration Of Exam	Total Credits
					U.A.	C.A.	Total		
III	DSC 1-4	National Security, Public Order and rule of Law	Mandatory [Major]	4	80	20	100	3-Hrs	22
	DSC 1-5	Administrative Law	Mandatory [Major]	4	80	20	100	3-Hrs	
	DSC 1-6	Local self-government law OR Globalization, Law and justice	Mandatory [Major]	3	60	15	75	2.15 - Hrs	
	DSE 1-3 OR DSE 1-3	Law making in India polity & statutory interpretation OR Public authority: Liability	Elective [Minor]	3	60	15	75	2.15-Hrs	
	DSE 1-4 OR DSE 1-4	Legal research methodology -II	Major	4	80	20	100	3- Hrs	
	RP	Research project		4					

LL.M – II SEMESTER – IV

SEM	Code	Subject	Nature	Credits	Semester Exam			Duration Of Exam	Total Credits
					U.A.	C.A.	Total		
III	DSC 1-4	Introduction to Alternative Dispute Resolution	Mandatory [Major]	4	80	20	100	3-Hrs	22
	DSC 1-5	Minorities Law	Mandatory [Major]	4	80	20	100	3-Hrs	
	DSC 1-6	Administrative process and judicial control OR Human rights and environmental development policy	Elective [Major]	3	60	15	75	2.15 - Hrs	
	DSE 1-3 OR DSE 1-3	Mass media law OR Law, Science and Technology	Elective [Minor]	3	60	15	75	2.15- Hrs	
	RP	Dissertation	Major	4			200		

Punyashlok Ahilyadevi Holkar Solapur University, Solapur
Skill Development Centre

Diploma in Taxation Law (DTL)

One Year Post Graduation Diploma in Taxation

Qualification – Any Graduate / BA.LL. B – III Year Pass

Duration – One Year

Intake Capacity - 25 Seats

Sr.No.	Paper Name	Theory	Practical	Total
1	Law of direct taxes (Theory)	80	20	100
2	Law of direct taxes (Practical)	-	100	100
3	Law of indirect taxes - GST (Theory)	80	20	100
4	Law of indirect taxes - GST (Practical)	-	100	100

Certificate Course In Journalism And Mass Communication

SIX MONTH CERTIFICATE COURSE IN JOURNALISM

QUALIFICATION - SSC PASS

DURATION - SIX MONTH

INTAKE CAPACITY - 25 SEATS

Sr.No.	Paper Name	Theory	Practical	Total
1	जनसज्ञापनआधुनिकप्रसारमाध्यामे	60	40	100
2	पत्रकारकार्यआणिजबाबदारी	60	40	100
3	संपादनकार्यआणिजबाबदारी	60	40	100
4	बातमीचीविधिविधकार्यक्षेत्रे	60	40	100

RULES OF DISCIPLINE

(To be followed by Students)

1. The students must maintain silence. They must not loiter in the passage corridors during lectures. They must read quietly in the library and spend their spare time in such a way that it should not cause any interference with the work of others. Absolute silence must invariably be preserved in the library as well as in the classrooms. Anybody found guilty of breach of this rule will be severely dealt with.
2. A student enrolled in this college to any law course must attend 75 percent of the total. Lectures delivered in the academic year according to the rules of the Bar Council of India. If he fails to keep minimum attendance required, his examination form will not be forwarded to the university.
3. Students are required to attend functions celebrating Days of National Importance.
4. It shall be binding on the part of the students to see that no damage is done to the property of the college in any manner.
5. The students shall behave with their classmates, teachers' authorities and the non-teaching employees of the college in a responsible manner.
6. The Students involved in any attempts of common offs, vulgarism, gundaism, man-handling, eve-teasing, malpractices or participation in criminal acts shall be liable for punishment.
7. Mobile phones should be switched off or kept in silent mode in the Library, class rooms & in the office.
8. No candidate will be allowed to appear at the Third Year LL.B. examination of the three year law course and fifth year examination of the five years law course unless he has completed his tutorial work & Internal Examinations.
9. No society or association of the students of the college will be permitted to be formed without the prior permission of the Principal.
- 10.No meeting or other activity shall be allowed in the college without the prior permission of the Principal.
- 11.No person shall be invited to address the college students or the members of any Students society without prior permission of the Principal.
- 12.All Subjects of debates or items of entertainment in the college are to be approved by the Principal.
- 13.Students should not indulge in malpractice during internal tests & not to be absent from internal Examinations.
- 14.Students should follow the dress code in the college as prescribed by the Principal.

- i) **Dress Code:** - Dress code is compulsory for all the students in the college on Monday, Tuesday, Thursday & Friday of the week. (Dress Code shall consist of – Black TROUSER & White shirt for **Male** and Black Salwar & White kurta with Dupatta of Black Color of **Female**.)
- ii) **I- Card is Must:** - I- Card should compulsorily wear around the neck, during the college hours in the college.

15. “**Ragging**” within or outside the college premises Ragging in any form is

Prohibited. The student who commits ragging will **be rusticated from the college immediately**. Such students will be prosecuted under the Maharashtra prohibition of Ragging Act 1999 and if convicted is liable for the **punishment of imprisonment which may extend to two years and shall also be liable to fine** which may extend to **Ten Thousand Rupees**. **Ragging means** display of disorderly conduct; doing of any act which causes or is likely to cause physical or psychological harm or raise apprehension or fear of shame or embarrassment to a student in any educational institution and includes.

- i) Teasing, abusing, threatening or playing practical Jokes on, or causing hurt to, such students or.
- ii) Asking a student to do any act or perform something which such student will not, in the ordinary course, willingly do.
- iii) Students shall be required to submit anti-ragging undertaking through below mentioned link.

<http://www.antiragging.in>

16. Women’s Cell: -As per the guidelines of the sexual harassment of women at workplace (Prevention, Prohibition and Redressal) Act 2013, and P.A.H. Solapur University Solapur, women's cell is established in the college to provide Gender Justice.

17. The principal reserves the right to make any changes in the above rules.

FACILITIES PROVIDED BY THE COLLEGE

1. COLLEGE LIBRARY.

It is well equipped with all authorized Law Reports, Bound volumes of Journals, Periodicals etc. The total number of the books goes about 8363 & Bound Volumes of Law Reports 957 (Back Volumes)

List of Periodical and Journals

- | | |
|--|---|
| 1. AIR Bombay High Court | 2. AIR Reporter |
| 3. Careers 360 | 4. Competition Success Review |
| 5. Criminal Law Journal | 6. Education Law Cases |
| 7. Employment News | 8. Indian Bar Review |
| 9. Indian Socio Legal Journal. | 10. Law Teller |
| 11. Lawyers Update | 12. Legal News and views |
| 13. Social Action | 14. The Maharashtra Law Journal |
| 15. University News | 16. N-List |
| 17. Manupatra | 18. International Journal of Civil Law and Legal Research |
| 19. International Journal of Law | 20. International Journal of Criminal, Common and Statutory Law |
| 21. International Journal of Law Justice & Jurisprudence | 22. International Journal of Law & Practice |
| 23. Human Rights News letter | 24. Human Rights Samachar Hindi |

Study Room: - Study room is kept open from 2pm. to 5.30 p.m.

Library Facilities:-

- 1) Book Bank facility is available for SC/ST Students.
- 2) Bound Volumes of Periodical Reference service is provided to all students.
- 3) Internet facility is provided in the library if demanded.
- 4) Syllabus, Question paper Xerox facility is provided in the library. (Charge of Rs. 1.00 for one copy.)
- 5) E-Granthalaya Software
- 6) E- Resources N-LIST, MANUPATRA
- 7) 6000+e-journals and 31,35,000+ e-books
- 8) Students are allowed to read the periodicals & newspapers inside the library only and not outside.
- 9) Students will be allowed to browse the shelves (open access) with the permission of the Librarian.
- 10) Reference service will be provided by the Librarian, if demanded.
- 11) Enquiry about book availability can be made to the librarian.

Library Rules.

1. Each student is required to fill borrow card and Identity card at the time of admission.
2. Each student shall be provided with **two** books for use and are required to return or renew the books within **seven** days from the date of issue.
3. Students returning the books after the due date shall be charged with Rs. -1 Per day as fine.

4. Students should return all the books at the time of University Examination and obtain **No Dues Certificate** from the Librarian.
5. Students are liable for strict action if they mutilate the books & loss of the books will be charged double the price of the book plus fine. (If any)
6. The Principal reserves the right to make any changes in the above rules.

1. **Refund of Library Deposit:** -

Library deposit will be refunded in the month of July only. Students will have to make an application for the refund of library deposit within one year after his/her last examination. If the application is not made in time, the amount will be forfeited. Students are required to deposit their library deposit receipt for each academic year of all the courses for refund.

2. **Students Aid Fund:** - Out of this fund, financial aid is given to the poor and deserving students.



Scholarship and Freeship

1. Government of India Scholarship Scheme for SC, ST, NT, SBC, OBC Students
2. Rajarshi Chhatrapati Shahu Maharaj Shikshan Shulk Shishyavrutti Yojna for Economically backward class students (EBC)
3. **E.B.C facility: -**
The economically backward class students will have to produce EBC.
Application along with the following Documents
 1. Attested copy of previous year's marks list.
 2. Attested copy of Transfer certificate.
 3. Previous sanction order number form the college last attended.
 4. Certificate of income for 1 Lakh (The previous year to the current year of joining this college) issued by Tahashildar.
 5. Education gap certificate if applicable.
 6. Attested copy of admission fee receipt.
 7. Attested copy of uploaded online Application Form.

NOTE: - 1. E.B.C. facility: Total EBC facility (100%) Tuition Fee is provide to students of LL.B. (Three Year Course)

This EBC facility for B.A.LL.B., Course is provided as per the directions given by the concerned government authorities and as sanctioned by them, from time to time, Students seeking other concession shall submit application along with necessary certificates and documents at the time of admission.

4. **S.C./ S.T. &Special Backward Class: -**

The SC/ ST/ Special Backward class students will have to submit. Printed Application Form by uploading the student's relevant information. Through the following website Address.

- i) SC, ST& Special / Backward Class Students scholarship - Mahadbt.org.in
Along with the following Documents.

1. Income certificate of previous year from the Tahashildar.
 2. Attested copy caste certificate.
 3. Attested copy of the previous year's marks list.
 4. Education gap certificate if applicable.
 5. Attested copy of Aadhaar card.
 6. Attested copy of Voter card.
 7. Previous sanction order number from the college last attested.
 8. Attested copy of transfer certificate.
 9. Attested copy of admission fee receipt.
 10. 10th class Marks List.
 11. Aadhaar Link From concerned Bank.
- Full scholarship is available only to non-creamy layer students.

5. **Moot Court:-**

College is having well equipped Moot Court Hall. Students are encouraged to participate actively in Moot Court competitions conducted by the college & Moot Court Competitions organized by various other institutes.

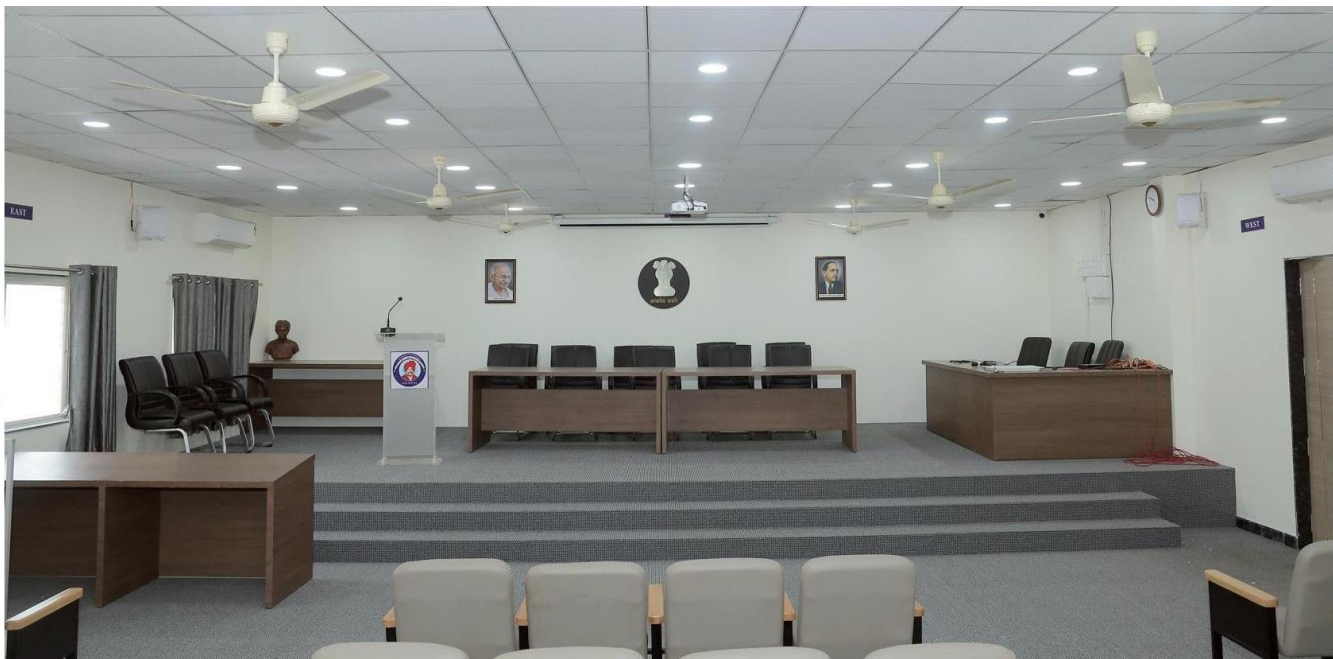

6. **Gymkhana:-**

A well-equipped gymkhana is maintained by the college. The gymkhana is managed by the student's gymkhana council under the guidance of the Principal and the Director of Physical Education. The main activities of the gymkhana are Cricket, Football, Hockey, Gymnastics, Volleyball, Basketball, Badminton, Indian Games, Chess, Carrom. Arrangements are made for playing various games on the play- ground owned by the Institution.

Secretary-in- charge of the College Gymkhana will be held responsible for the return of the kits issued for the purpose of different games in time. Any loss or damage caused to any article in the kit will be recovered ultimately from the secretary concerned.

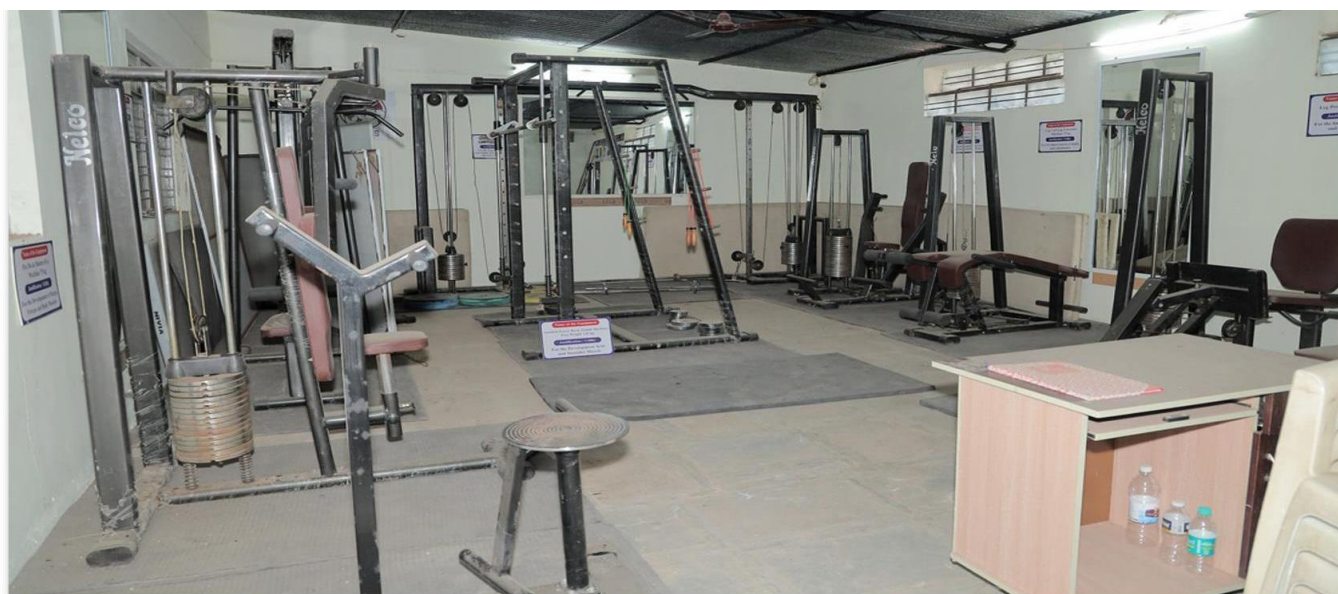



8.LEGAL AID CLINIC & LEGAL LITERACY PROGRAMMES:-

Under the directions of **DLSA &BarshiTaluka Legal Services Authority** College established a legal aid clinic. The college is organizing legal literacy and legal Aid camps to aid advice the downtrodden and poor people in rural areas of taluka. With the help of faculty members students can actively participate in programmers organized by college.



9. **Human Rights Cell:** - Under the directions of Maharashtra State Human Rights commission Mumbai, the college established a human rights cell to spread human rights literacy and to study human rights issues. With the help of faculty members students can actively participate in programmers organized by college.

10. **Research cell:** - One topic will be given to a group of students & it will carry doctrinal as well as no doctrinal research. Performance will be monitored by a Lecturer.
11. **Building:** - The College is housed in its own building with king size class rooms, office, Library, Reading Room & Gymkhana.



12. **Hostel:** - Boys and Girls Hostel Facility is available.



Student Achievement **Avishkar Research Activity** **(PAH Solapur University, Solapur)**

Award winning Research in Avishkar Competition Ku.MaithileeNemane



Judo Champion – Pride of our College Ku. Ashwini Jaybhay



Excellence in Music 1st Prize in Instrumental Music in Youth Festival Ku.Saumya Sopal



Historic Achievement - Our Student Sudarshan Shinde becomes District Judge



लोकमत

बार्शीच्या दोघांची न्यायाधीशपदी निवड

बार्शी : श्री शिवाजी शिक्षण प्रसारक मंडळ, बार्शी संचलित राजर्षी शाहू लॉ



कॉलेजमधील समाधान गुंड व विशाल कवडे यांची महाराष्ट्र लोकसेवा आयोगामार्फत आयोजित परीक्षेत वर्ग एकचे दिवाणी न्यायाधीश "क" स्तर व प्रथम न्यायदंडाधिकारीपदी निवड झाली आहे. त्यांनी कायद्याचे शिक्षण राजर्षी शाहू

लॉ कॉलेज, बार्शी येथून पूर्ण केले होते. समाधान गुंड हे बृहन्मुंबई महानगरपालिका येथे सहायक कायदा अधिकारी वर्ग-१ या पदावर २०२४ पासून कार्यरत होते, तर विशाल कवडे हे सहायक विधि अधिकारी विधि व न्याय विभाग मंत्रालय, मुंबई येथे २०२४ पासून कार्यरत होते. वरील दोघांनीही प्रतिकूल परिस्थिती असतानाही हे यश संपादन केले आहे. वरील दोघांनाही कॉलेजमधील प्राचार्य डॉ. रत्नदीप सोनकांबळे व कॉलेजमधील सर्व शिक्षकांचे मार्गदर्शन लाभले होते. शिवाजी शिक्षण संस्थेचे अध्यक्ष डॉ. बी. वाय. यादव, उपाध्यक्ष नंदन जगदाळे, जनरल सेक्रेटरी, पी. टी. पाटील, जॉईंट सेक्रेटरी अरुण देबडवार व खजिनदार जयकुमार शितोळे तसेच कॉलेजचे प्राचार्य डॉ. रत्नदीप सोनकांबळे व कॉलेजमधील सर्व प्राध्यापक यांनी कौतुक केले.

NSS Activity



Chitrarath- 2024-25

Celebration of Birth Anniversary of founder Karmaveer Dr. Mamasheeb Jagdale on 04 Feb.2024



Seminars & Workshops Conducted - 2024-25



Legal Awareness Workshop for women



Constitution Day Celebration



Workshop on Higher Education in Foreign Country



Guest Lecture on Raharshi Shahu maharaj



Sports Workshop



Practical Guidance

TEACHING STAFF

01. Asso. Prof. Dr. Sonkamble R.Y. (I/C Principal)	-	BSL, LL.B., LL.M., (NET) Ph.D. (LAW)
02. Asst. Prof. Smt. Shikare M.P.	-	BSL, LL.B., LL.M., (NET)
03. Asst. Prof. Smt. Mittha M.S.	-	B.A. LL.B., LL.M., (NET & SET)
04. Adv. Khot P.U.	-	M.A. (Political Science), LL.B., LL.M.
05. Adv. Kale S.S.	-	BSL, LL.B., LL.M. (SET)
06. Adv. Smt. Bhavar S.P.	-	BSL, LL.B., LL.M., M.A. (Sociology)
07. Adv. Patil A.A.	-	LL.B., LL.M.
08. Mrs. Survase M.N.	-	M.A. (English)
09. Mr. Wadane B.S.	-	M.A., (Economics) M.Phil.
10. Dr. Nama A.V.	-	M.A. (Philosophy) Ph.D. (Philosophy)
11. Adv. Tayade A.L.	-	B.Sc (Comp. Sci.) LL.B., LL.M
12. Smt. Kulkarni G.N.	-	M.A. (English), LL.M
13. Miss. Sakhare D.J	-	BSL, LL.M., LL.M
14. Adv. Gundpatil S.S.	-	BA, LL.B., LL.M
15. Smt. Hardade R.S.	-	M.Sc. (Geography)

NON-TEACHING STAFF

01. Shri. Gavhane S.S.	-	Head Clerk
02. Shri. Koli K.V.	-	Sr. Clerk
03. Shri. Kale R.G.	-	Jr. Clerk
04. Shri. Satpute S.N.	-	Jr. Clerk
05. Shri. Shelake S.M.	-	Lib. Attendant
06. Shri. Kole A.G.	-	Lib. Attendant
07. Shri. Thombare S.K.	-	Peon

Fee Structure

Sr No	Particular Fee	LLB I	LLB II	LLB III	BALLB I	BALLB II	BALLB III	BALLB IV	BALLB V	LLM I	LLM II
1	Admission Fee	70	50	50	70	50	50	50	50	70	70
2	Library Fee	680	500	500	680	500	500	500	500	680	680
3	Extra.Curricular Activity	45	30	30	45	30	30	30	30	45	45
4	Students Aid Fund Fee	15	10	10	15	10	10	10	10	15	15
5	College Develop.Fund	105	75	75	105	75	75	75	75	105	105
6	College Magazin Fee	70	50	50	70	50	50	50	50	70	70
7	Bar Council of India Registration Fee	100	100	100	100	100	100	100	100	100	100
8	Student Bar Association Fee	50	50	50	50	50	50	50	50	50	50
9	College Examination fee	150	150	150	150	125	150	150	150	200	200
10	AlluminumAssociat Fee	70	50	50	70	50	50	50	50	70	70
11	Library Deposit (Refundable)	200	200	200	200	200	200	200	200	200	200
12	Gymkhana Fee	205	150	150	205	150	150	150	150	205	205
13	Youth Festival	165	120	120	165	120	120	120	120	165	165
14	University Sport Fund/Prorata	85	60	60	85	60	60	60	60	85	85
15	Ashwamedha Fee	40	40	40	40	40	40	40	40	40	40
16	University KridaMohatsav	38	0	0	38	0	0	0	0	38	0
17	University Emar Fund Fee	15	10	10	15	10	10	10	10	15	15
18	University Development	105	50	50	105	50	50	50	50	105	105
19	University Student Insurance Fund	118	118	118	118	118	118	118	118	118	118
20	E-Suvidha	85	60	60	85	59	59	59	59	85	85
21	Eligibility Fee	140	0	0	140	0	0	0	0	140	0
22	Eligibility Form Fee	15	0	0	15	0	0	0	0	15	0
23	Environmental Studies	0	0	0	0	250	0	0	0	0	0
24	Bonafied Fee	20	20	20	20	20	20	20	20	20	20
25	Student Id Charges	70	0	0	70	0	0	0	0	70	70
26	Fuel charges	70	0	0	70	0	0	0	0	70	70
27	Registration Charges	70	0	0	70	0	0	0	0	70	70
28	Democracy & good Govrn fee	0	0	0	275	0	0	0	0	0	0
29	College Prospect Fee	100	100	100	100	100	100	100	100	100	100
30	Computer Training Fee	205	0	0	205	0	0	0	0	205	0
31	Other Fee	149	107	107	124	143	138	113	113	129	129
32	Tuition Fee	7500	7500	7500	10500	10500	8000	8000	8000	10080	10720
33	TOTAL	10750	9600	9600	14000	12860	10130	10105	10105	13360	13602
34	EBC Student Fee	3250	2100	2100	8750	7610	6130	6105	6105	8320	8242
35	Scholarshi Students Fee-SC/ST/NT/SBC	3250	2100	2100	3500	2360	2130	2105	2105	3280	2882
36	Scholarshi Students Fee-OBC	3250	2100	2100	3500	7610	6130	6105	6105	8320	8242

RULES FOR TUITION FEES

- Every student will have to pay full fee at the time of admission.
- In case the student leaves the college before 31st July he/she has to pay 50% of fess or after 1st August he has to pay full fees.
- Fees once paid shall in no case be refunded.
- Written Application duly signed by the student & his parents to leave the college is to be submitted to the Principal to seek his permission.
- Refunds of caution money can be claimed by the students after satisfying the office by showing the relevant receipt, identity card etc. Within one year from leaving the college.
- A student desiring to cancel his admission must submit the application for cancellation within 10 days from the date of admission into the college.

COLLEGE PRIZES

- **In the memory of Late Eng. Shri Mohanlal Bansilal Pardeshi Gold Medal & Rs-10,000/- to each student securing highest marks in Final Year Examination of LL.B-III & BA. LL.B-V) .**
- In the memory of **Late Mrs. Gojarbaishikare** Rs.1000/- for each student.
1st Rank (Girl) Student in LL.B.- III
1st Rank (Girl) Student in B.A.LL.B. –V
- In the memory of **Late Mrs. Radhabai Gavali** Rs.1000/-
1st Rank Student in LL.B.- III
- In the memory of **Late Shri. Baburao Gavali** Rs.1000/-
1st Rank Student in B.A.LL.B.- V

***The College can make any changes in prize and can also cancel any Medal or Prize without giving any prior Intimation.**



CAREER OPPORTUNITIES IN LAW

Today, the legal profession is one of the growing and lucrative professions all over the world, Carrere in law offers exciting opportunities as an Advocate, Solicitor, Consultant, Legal Advisor Counselor, Academician, Researcher, Court Reporter, Legal Manager multinational companies, Arbitrator, police service and prestigious Judicial Service.

Future Prospects

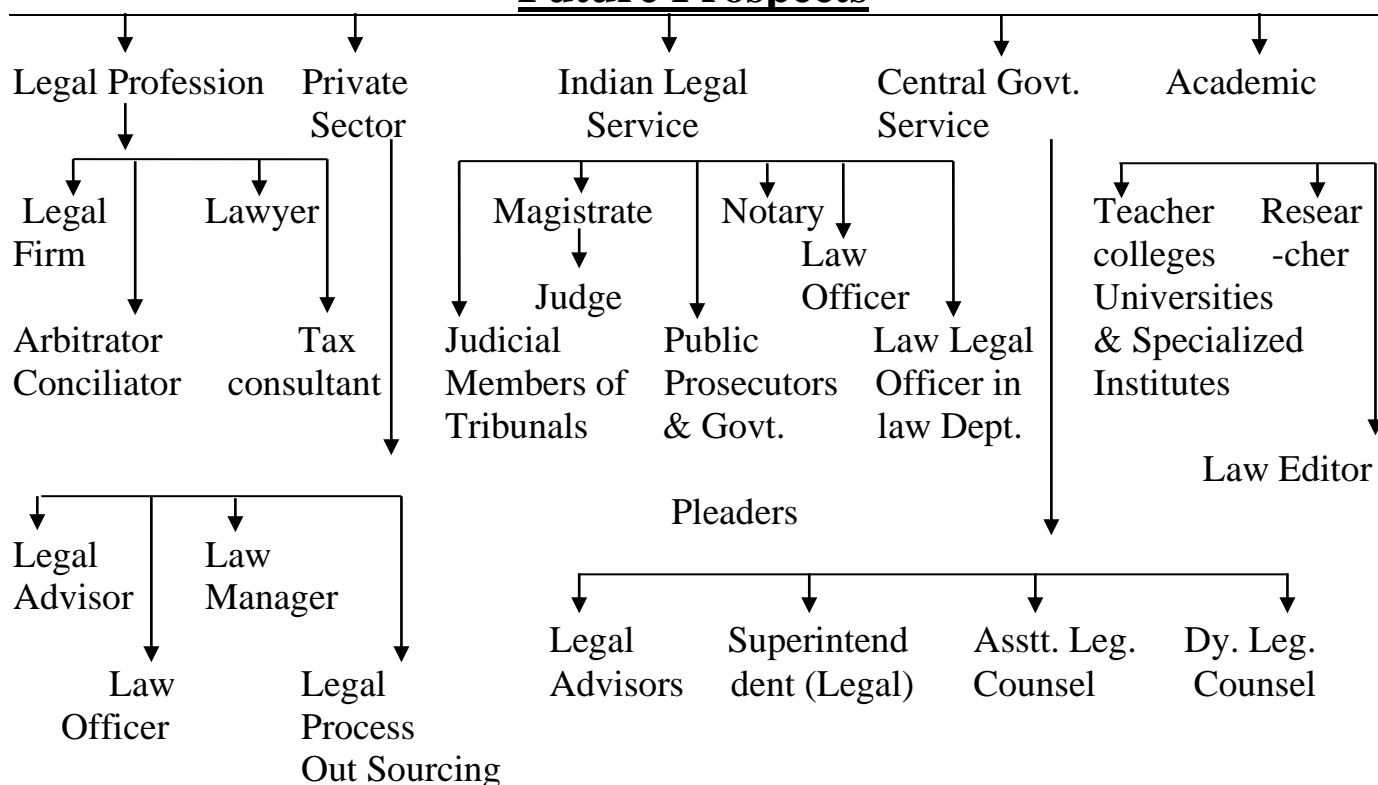

TIMINGS :-

College Time: - 08:00a.m. To 02:00p.m.

Office Time :- 10:00a.m. To 05:30p.m.

09:00a.m. To 01:30p.m.

Lunch Break:- 02 pm to 2.30 pm

Monday to Saturday

Monday to Friday

Saturday.

Dr. Ratnadeep Y. Sonkamble.

I/C PRINCIPAL

Rajarshi Shahu Law College, Barshi.

NAAC Peer Team Visit



Cultural Activity



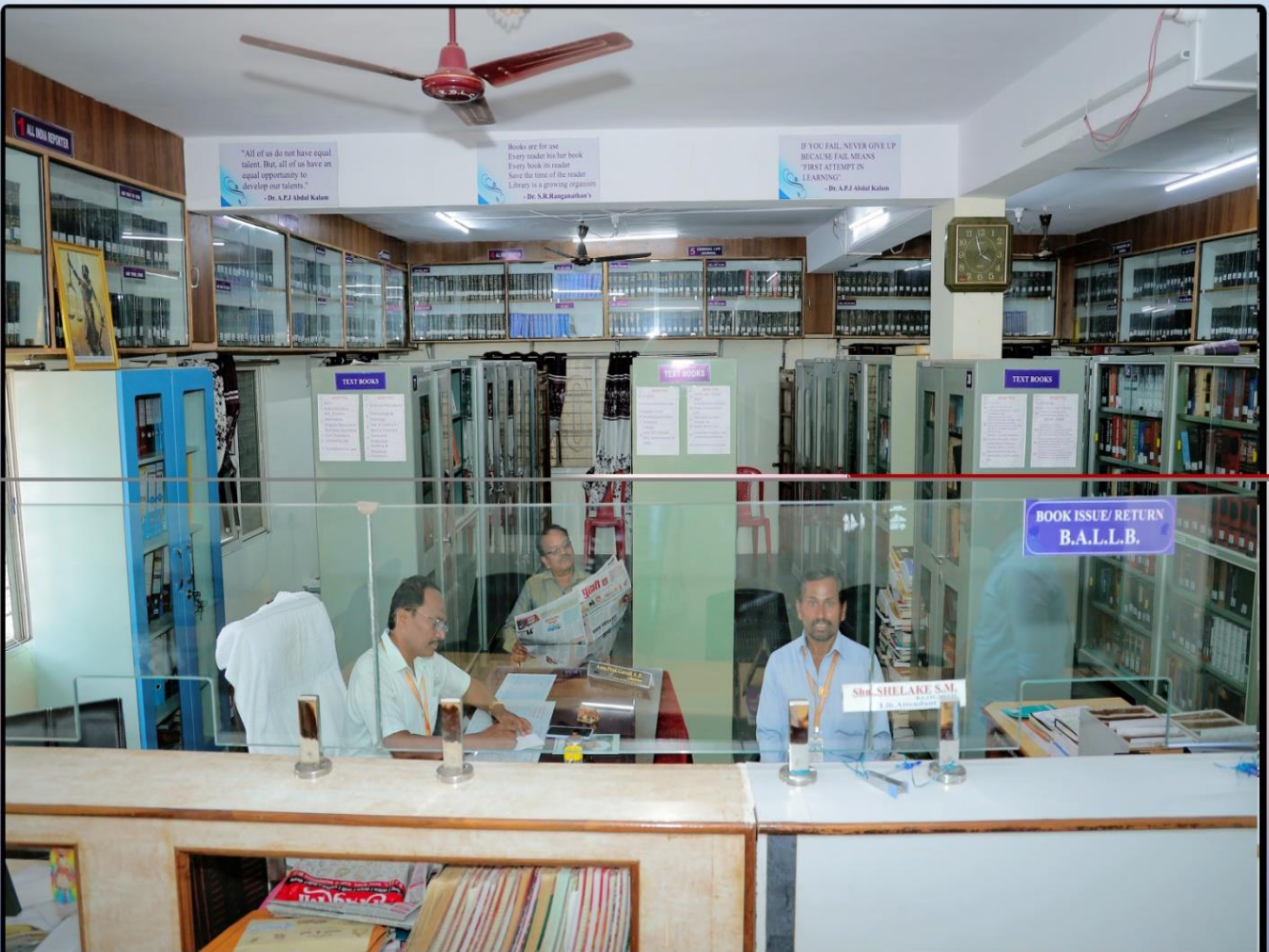



Latitude: 18.226757
Longitude: 75.682375
Elevation: 541.51±2 m
Accuracy: 20.0 m
Time: 25-10-2024 13:45
Note: Rajarshi Shahu Law College Barshi Tal. Barshi Dist. Solapur

Powered by NoteCam

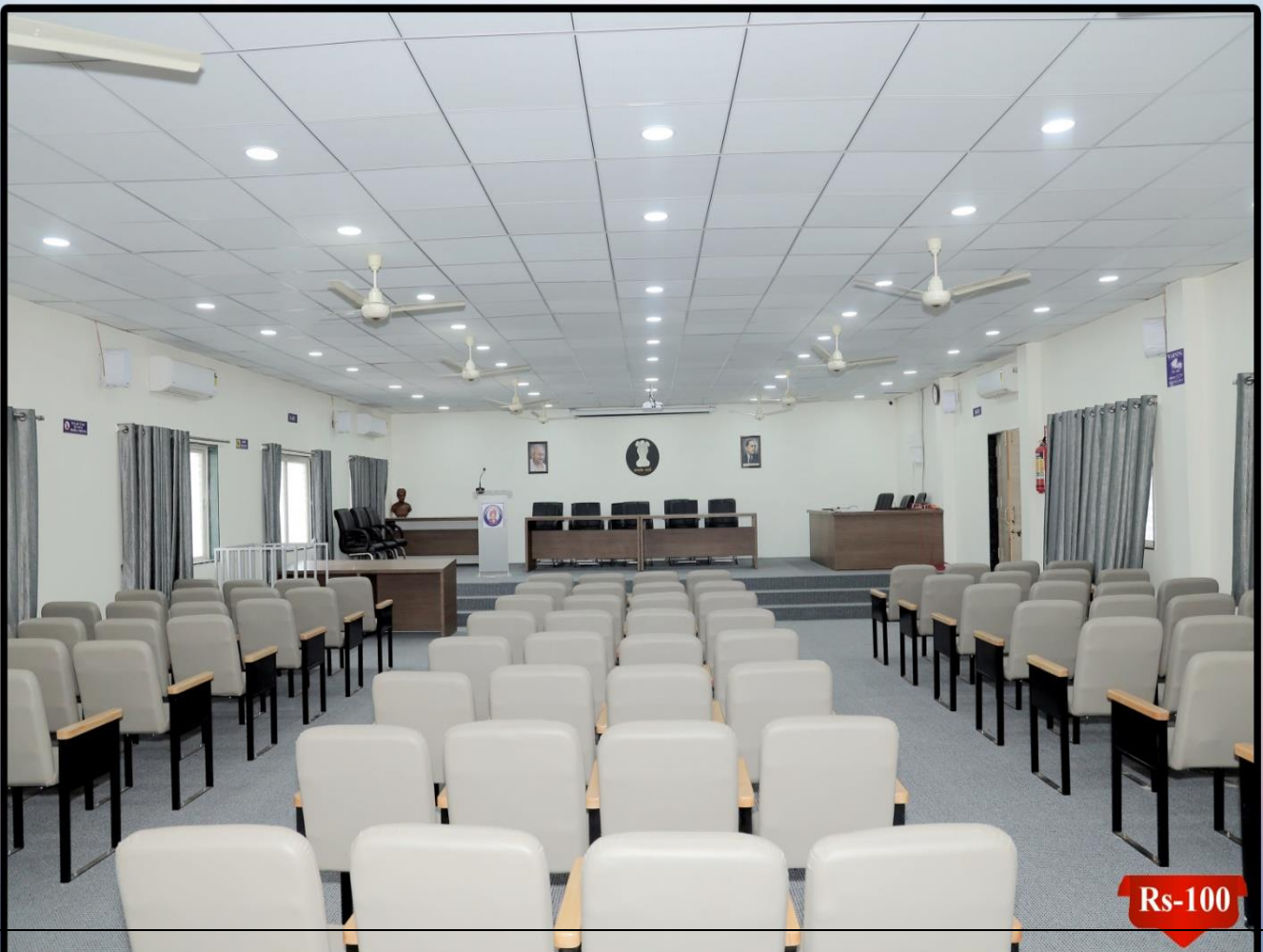

Rs-100